Full Leased Wire Report of The International News Service

Last Night's Circulation
8,038
Three Months' Average 7,425
Member A. B. C.

THE CHRONICLE-TELEGRAM

VOL. 3. NO. 193. ELYRIA, O., THURSDAY, FEBRUARY 15, 1923 Weather: Continued cold, generally fair, tonight and Fri. PRICE TWO C

NAB OHIO OFFICIALS IN KLAN RAID

FEAR MANY DEAD IN TWO SHIPS SINKING

COLD GRIPS ALL OF NATION; MANY DEATHS REPORTED

NEW YORK, Feb. 15.—The northwest gale that brought the cold wave with it, extends far out to sea and today, according to wireless messages received here and along the coast, had so badly buffeted an Italian cargo steamer that she was in a sinking condition and sent out desperate S O S calls for help.

Has Crew of 34

The steamer is the Moncenisio with a crew of 34, which left Norfolk February 11 Her wireless located her at 510 miles east of Cape Henry when the storm struck her, about 700 miles from New York. Her latest radio message stated that she was in a sinking condition and could not hold out very long.

Other radio messages were received from the American freight steamer Carpalaka, bound from New Orleans for Havre and Antwerp stating that she had heard the Moncenisio's appeals for help and at the time was 77 miles away. Captain H. T. Smith, of the Carpalaka, said he had put about in spite of the storm and was making his way toward the Moncenisio at full speed. The coast guard cutter Manning, now at sea, has been communicated with and also went to the Moncenisio's assistance, but it will take her nearly two days to make the sinking boats position.

Bound For Naples

The Moncenisio is a steamer of 4,160 gross tons, 340 feet long and 47 feet beam and is in command of Captain Giuseppe Bertolini. She took on a cargo of sulphur at Freeport, Texas, thence proceeded to Galveston and came up the coast to Norfolk, which she left for Naples.

SAN FRANCISCO, Feb. 15.—The terrific storm for which two days has been hovering over the north pacific playing havoc with shipping was feared today to have claimed two more victims.

Early today a wireless message was picked up from the big freighter Tuscan Prince saying:

"Ashore, breaking up badly."

Abandon Ship

The message broke off abruptly and it is feared her crew was forced to abandon her Efforts are being made to locate the vessel She left here Sunday for Seattle and is believed to be somewhere off the mouth of the Columbia river. She is thought to have a crew of sixty aboard.

An hour after the Tuscan Prince went ashore "S O S" calls started to come in from the Santa Rita. This vessel reported she had gone on the rocks off Tatoosh Island, on the north coast, and was sinking rapidly.

Her desperate condition was in-

(Continued on Page 2)

SUES VILLAGE OF AVON LAKE FOR $20,000

The Village of Avon Lake be-ime the defendant in two suits ir personal damage today.

John W. Lengle states that on eptember 3 he was driving a mo-orcycle on the Lake road through e village. There was a six inch it in the road that the machine n into, and he lost control of it. e shifted suddenly to the other de of the road and struck an au-mobile. He received double mpound fracture of his right kle, a six inch cut in his ab-men, and was so badly bruised at he was in a hospital for six eeks. He claims negligence on e part of the village, and asks r $15,000 damages.

Riding with Lengle was Charles onts, in a side car. He states received injuries to his left leg, d was bruised and wrenched dly. He asks for $5,000 dam-es.

FRENCH DEMAND ENGLAND TO AID IN RUHR

hine Official Who Disobeyed Order to Be Placed on Trial Tomorrow

LONDON Feb. 15—An urgent quest for British co-operation in e Rhineland was made here to-y by M. Le Trocquer, minister of blic works in the French cabinet. was understood that Premier A. nar Law said he could announce definite decision at this time. e Franco-British conference ich was primarily arranged to ttle the differences over the ench use of railways in the Brit-area of military occupation on e Rhine, lasted two and one-half urs when adjournment was ken. Another session will be ld tomorrow

French transportation experts plained to Premier Bonar Law he need of British co-operation carry on the French movements the Rhineland and Ruhr.

After the meeting M Le Trocquer nounced that he had no state-nt to make because the negotia-ns were not completed.

More Germans Strike.

ESSEN, Feb 15—Municipal em-ployes and shopkeepers went on ike here today in protest against arrest of acting Mayor Schaf- and chairman Guyenze of the rmain Retail association.

Situation Tense.

AMSTERDAM, Feb. 15.—Hostil- of the Germans against the ench has risen to such a pitch, pecially at Essen and in the in-strial mining towns in that dis-ct, that the French are rushing litary preparations to meet an ual uprising, according to infor-tion from the German frontier lay.

Artillery, tanks, armored cars d cavalry have been massed in a id circle about Essen so that the nch can isolate and shell the city the first outbreak. Prepara-ns have been completed for own up earthworks along the ont."

To Try Officials.

ESSEN, Feb. 15.—Five German cials will be arraigned before a ench military tribunal tomorrow rged with destroying orders of

(Continued on Page 2)

HUNT NORWALK BOY

he police department have been ed to look for Clarence Kirk-rick, 12, of Norwalk, who left home yesterday afternoon and not since been seen. The boy disappeared several times be-.

BOY WHO BROKE JAIL HERE ESCAPES

Elyria Boy Who Escaped at Same Time Refuses to Leave Cell

The police have received word that Lloyd Bliss, Lorain, had escaped from the county jail at Findlay, sometime last night, by digging his way through the wall of the jail. He wrenched off the legs of the jail cot, and used them to dig and pry with.

Bliss is the young man that escaped with John Lewalski, of this city, from the city lockup on the night of January 16. They had been arrested for breaking into the Huron street gasoline filling station. Both he and Lewalski were awaiting trial at Findley on a charge of burglary. Four other prisoners were given a chance to escape but refused.

ANGLER'S BILL DEFEATED IN HOUSE

Plan, However, To Reconsider House Vote; Many New Bills Submitted

COLUMBUS, Feb. 15.—A resolution proposing an amendment to the state constitution permitting cities and counties to have one government for both when the population of the county is not less than 100,000 has been introduced by Senator Collister, Cleveland.

The house is asked to concur in the action of the senate which passed the bill, by Senator Lefever, Athens county, placing enforcement of state narcotic laws in the hands of the state pharmacy board instead of the dairy and food division of the state agricultural department.

Plan School Aids

Members of the house today are scheduled to take action on a motion by Representative Harding, Warren county that the vote 57 to 47 by which the house late yesterday defeated the Atwood fisherman's license bill, be reconsidered. Effort will be made today, it is predicted, to reconsider the vote by which the house tabled the McClintock bill which seeks to advance the open season on raccoon to November 15 from November 1.

New bills introduced in the senate include: by Senator Collister, authorizing judges to terminate periods of probation granted persons convicted of crimes; by Senator Gifford, Lucas, providing that banks and trust companies may charge no more than the legal rate of interest; by Kumler, Preble, providing for special classes in public schools for mentally defective, backward delinquent and speech-defective children; by Kumler, providing for consolidation of small school districts into centralized school districts.

Speeds Election Returns

A bill providing for removal by the secretary of state of election officials who do not cooperate in an effort to speed up election returns is being drafted in the state legislative reference bureau. It is expected to be introduced in the legislature next week

At a conference here between Secretary of state Brown and newspapermen, agreement was reached concerning details to be incorporated in the proposed law.

Provision will be made in the bill that precinct and county election boards must go into session immediately after the polls are closed and must remain constantly in session until the unofficial vote is reported complete to the secretary of state's office.

Demand for enactment of the proposed law is based upon numerous complaints because of the slowness in which a number of Ohio election boards have tabulated and announced the returns.

FORMER PRIEST AT GRAFTON IS DEAD

Friends here have received word of the death in Barberton, of Father John Clancy, former priest at the Grafton church, and later went to Norwalk. He was transferred to the Barberton pastorate from Norwalk. Father Clancy was well known in this city and county, where he had many friends Funeral services will be held tomorrow morning.

French Aviator In Speed Record

PARIS, Feb. 15.—M. Sadie Le Cointe, famous French aviator today set a new airplane speed record by flying 356 kilometers an hour in a 300 horsepower Nieuport machine. This breaks the world ord by flying 365 kilometers an made by the American aviator Mitchell. (Reduced to English miles, 365 kilometers would be about 226 miles.)

HOLD STOCK FEEDING SCHOOLS IN COUNTY

County Agent Howard Rogers has gone to Columbia today to conduct a feeding school for farmers. They will be instructed as to the best methods of feeding stock and poultry. A similar school will be held at LaGrange tomorrow.

RADIO PROGRAM FRIDAY

Radio fans will have a chance tomorrow evening of listening in on the Salvation Army Territorial Staff Band which will broadcast a special musical festival from Broadcasting station WOR at Newark, N. J. The Territorial Staff Band is a famous one, and thousands of people are expected to hear them play.

PROBE KIDNAPPING OF CONVENT NUN

Sister Cecelia.

FREDERICK, Md, Feb. 15.—Valuable clues to the whereabouts of kidnappers of Sister Cecelia, Notre Dame convent nun, were followed by the police today.

In her first statement to the authorities since escaping from abductors in Baltimore, Sister Cecelia furnished state's attorney Aaron K Andres with important information. He expressed confidence in her story.

A reward of $500 for the apprehension of the kidnappers was offered by the Frederick county commissioners. Baltimore police were making a close examination of the Camden station section in an effort to locate the hovel to which the nun said she was taken.

Sister Cecelia may be able to accompany the local authorities to Baltimore tomorrow. She was still in a nervous condition today and physicians would not permit her to leave the convent.

Arrangements were being made today to transfer Sister Cecelia to the infirmary of the sisters of Notre Dame in Baltimore for treatment, from where, when she has recovered, she will endeavor to direct police to the house in which she was held prisoner.

A strong defense of Sister Cecelia was made today by the Rev. J. W. Kane, pastor of St. John's church here

'I know Sister Cecelia will be branded by enemies of the church as an escaped nun," he said, "but I know her story to be true."

PROTESTED WEDDING OF HEIRESS TO TAKE PLACE SOON

PARIS, Feb 15—Colonel William A. Littauer, New York millionaire who recently brought suit to prevent the marriage of his 18 year old daughter Catherine to William E. Doeller, Columbus, has relented to say all was serene in the Littauer household. Announcement was made that a reconciliation had been effected and that the marriage would take place with the blessing of the bride's father.

The romance of Miss Littauer, who is heiress to millions, and Doeller, a former lieutenant in the American army in France, who now sells automobiles for a living, was revealed when Colonel Littauer filed his suit in the first Paris civil court on January 29 Doeller is 30 years old

TRY ELYRIANS FOR LARCENY

The trial of George Howlett and George Dunfee, indicted on a charge of larceny in stealing lumber from the New York Central railroad, was started in Judge Thompson's court this morning

When Albert Thiel, the first witness for the state was called, it was found that he was not present. Judge Thompson at once issued an attachment for him and the sheriff was ordered to go to Cleveland, arrest him and bring him into court on a charge of contempt in not responding to a summons. This is the first time in many months such an order has been issued, but Thiel's testimony is important and the case cannot proceed until he is produced.

ALBANY, N. Y, Feb. 15.—More than a score of locomotives, all in dangerous condition, are being used daily by the Delaware and Hudson Railroad, it was charged today before the public service commission.

ENGLAND WILL SEEK BETTER LOAN TERMS

LONDON, Feb. 15.—Great Britain will continue to seek more advantageous terms for paying the British war debt to the United States, Chancellor of the exchequer Stanley Baldwin announced in the house of commons this afternoon. Everything now, he said, depends upon British arrangements for redemption.

TRADE REPORTS REPLETE WITH OPTIMISM

Survey Shows Plants Contemplate Program to Increase Production

CLEVELAND, Feb. 15.—Cheerful trade reports from a long list of industries, and beter prices reflected in stock market quotations indicate that cheerful optimism is rapidly replacing cautious hopefulness in business sentiment, the Cleveland Trust Company, in its mid month business review declared today.

"The improvement in sentiment is even more clearly apparent in the actions of many important corporations in revising and extending their programs of productions so as to increase their outputs," the bank says. "This is true of such lines as iron and steel, building construction, automobiles and trucks, petroleum, railroad equipment and agricultural implements.

Sees Bigger Profits

'The present is the part of the business cycle which affords opportunity, rewards enterprise and calls for caution. During the months immediately ahead business activity will in all probability increase and profits become greater.

"For all who are engaged in manufacturing commercial and financial business this is the appropriate time to recall and reconsider the events of 1919 and 1920 and to put into practice the lessons learned in that period of culminating prosperity."

The cost of living is increasing and building operations are on a much larger scale, the bank finds. In Cleveland building permits for January were greater than any January of which there is a record

"In the iron and steel industry, demand is greater than supply," it is declared. "Consumers are asking for more material than producers can deliver, and sellers, rather than buyers determine the prices that are paid. Demands for steel are appearing in growing volume from all important consuming industries. Prices are rising and current earnings of mills are improving."

Auto Sales Increase

Prediction is made that the total output of automobiles this year will exceed that of 1922, when 2,600,000 cars were marketed. Factories have a productive capacity in excess of 3,000,000 cars annually.

Settlement of the British debt, upon the terms announced, the bank says, "constitutes in effect a cancellation of a large portion of it." The provision permitting payments in United States bonds will result in "sustaining and steadying the market for our liberty bonds."

AUTO LICENSE TIME UP TODAY

The time for securing 1923 automobile licenses will expire today Police Chief E. J. Stankard received word today from Chalmers R. Wilson, State registrar of automobiles, and has notified the patrolmen to be on the lookout for any drivers who fail to display 1923 licenses. The Lorain County Automobile Club have a supply, or they can be secured from Columbus. The police chief feels that plenty of time has been given everyone to comply with the law, so has clamped on the lid.

MRS. ODELIA BEAL DIED ON WEDNESDAY

The death of Mrs. Odelia Beal, 75, took place yesterday afternoon at the home of her daughter, Mrs. Anna Dumas, 837 Lake avenue. The deceased was the widow of the late Moses Beal, and had lived in this vicinity nearly all her life

Funeral services will be held at the Dumas residence Sunday afternoon at 2 o'clock, conducted by Rev. Handke. Burial at Murray Ridge cemetery.

BURNS' TRIAL DELAYED

PAINESVILLE, O., Feb. 15.—Trial of Henry D. Burns, Cleveland business man, charged with the brutal murder of his wife, Mrs. Hazel Burns in Mentor marsh last fall, will not begin until next Thursday.

NO FIRE IN ALARM

Smoke from an overheated furnace caused a run by the fire department to the Elyria Dry Goods Co. store, East Broad street, yesterday afternoon. There was no fire and no loss resulted.

COUNTRY'S HIGHEST PAID POSTMISTRESS

Elizabeth D. Bernard.

Elizabeth D. Bernard will become the highest paid postmistress in the country if the senate approves her appointment to the Tampa, Fla., office. The salary is $6,000 a year.

UNIONS COMBAT SHORTAGE OF LABOR CRY

Actute Labor Famine Attributed to Desire to Flood Nation With Cheap Workers

WASHINGTON, Feb. 15.—America is facing an acute labor famine.

This is the burden of hundred of messages from industrial concerns all over the country which have poured in on the senate immigration committee, and made public today. The messages advocated modification of the present three per cent immigration law.

Business activity has been drastically curtailed, plans for expansion of operations this spring have been cut, and no relief is in sight, the appeals said, unless congress changes the law to permit greater entry of peoples from southern Europe, whence comes most of the unskilled type of laborer.

Plan Law Changes.

In view of these appeals, Senator Colt, republican, of Rhode Island, announced today his committee would immediately begin consideration of changes in the law, although it is unlikely anything can be done at this season because of the few working days remaining, and the solid opposition of organized labor to any lessening of the immigration restrictions

A survey of eleven southern states, wrote C. B. Harmon, superintendent of the Southern Sash, Door and Mill association, shows "that the labor situation is already critical, and to speak candidly and truthfully, the mill work industry is hard put in getting sufficient men to fill already vacant places and to increase production

"The shortage of labor in industry is embarrassing and is making full operation difficult," declared the Sharon Steel Hoop Company, of Sharon Pa "With the coming of spring and resumption of outside work, such as house building, railroad building, and road construction there will be a shortage such as to make proper industrial activity impossible, unless relief is given—and that speedily."

"Prevents Expansion."

The Hammer Brothers White Lead Company, of East St Louis, Ills, declared,

"Conditions are such that, at the present time, there is no chance of expanding business activity in the country. A survey shows that unemployment is practically nil and more workers are required for increased production".

The basis of the complaints from farmers was summed up in a letter from E Solomon, a ranch owner of Culbertson, Neb.:

"Restrictions of immigration to my mind is the greatest curse of the country today.

"Organized labor is dominating congress while the farmer has been sitting daily by It is now time to consider the farmers' labor problems."

The Ohio Foundrymen's association, reported that restriction of immigration has "greatly retarded production and the return of normalacy in industry."

Union labor officials discredited these warnings and announced they would fight any efforts to lift the immigration bars, even temporarily.

700 SPRINGFIELD NAMES ON LIST; ARREST KLEAGLE

EACH ROOM IN LEVIATHAN TO GET WIRELESS

Former German Liner Being Rebuilt at Cost of $8,200,000

WASHINGTON, Feb. 15.—Equipment of the United States liner Leviathan with a complete wireless system by which passengers may talk from their private stateroom telephones to friends in New York, London or wherever telephones are found, has practically been decided upon by the United States Shipping Board it learned today.

Experiments have established the feasibility of the plan. Already Chairman Lasker has talked over the phone in his private office to the captain of the liner American steaming through the sea 300 miles off the eastern coast.

Connection between the commercial telephone lines and the wireless were established at Deal Beach, N. J., resulting in a conversation as satisfactory as possible over the ordinary telephone.

Deal Beach station is among the few now capable of establishing connection between commercial lines and the wireless stations of vessels at sea. However several large corporations are reported to be planning similar stations along the eastern coast of the United States and in England.

'Already state rooms on the Leviathan are equipped with telephones. Direct connection with land stations and through them the commercial telephones of the country, would be possible through a curiously constructed switch board, by which stateroom telephones could be hooked up with the broadcasting and receiving apparatus of the liner.

According to the present plan, the Leviathan will be taken to dry dock in Boston May 15, for treatment of the hull and to be stocked with all commissary supplies and equipment.

Ready June 15

If progress continues as anticipated the liner, the finest on the seas and second in size only to the British Majestic, will be commissioned June 15 and shortly thereafter will make her maiden voyage from New York to Southampton, England. About twenty one days will be required for the round trip, five and one half days passage each way and the remainder of the period in port.

The cost of reconditioning and converting the Leviathan from a coal to an oil burning vessel, was approximately $8,200,000.

The liner will have little trace of her German building. A few Teutonic paintings and hand carved wood decorations will remain, but otherwise in the staterooms, the grand salon, and in the smoking rooms, there will be an American atmosphere throughout. Accommodations for passengers will exceed those of any hotel in the world, according to shipping board officials

Nine steel decks have an area of seven and a half acres. A swimming pool modeled after the roman baths of ancient times, gymnasiums for men and women, tennis courts and many other facilities for sport, have been installed.

Baby, Animal Nursery

There is a special nursery for babies and another for pet dogs, cats, or any other animal which passengers may bring aboard. A special animal promenade deck is provided. The hospital is equipped for any emergency.

With the exception of the linens, made in Ireland, all equipment for the Leviathan was manufactured in the United States. Thousands of men were given employment in re construction of the vessel.

SUES FOR DIVORCE

A divorce suit was filed today by Mary Schaub against John F. Schaub, of Lorain. The couple were married in Brownhelm in 1917 and have one daughter. She charges him with extreme cruelty and gross neglect of duty, stating he has a jealous disposition, and a vile temper When aroused he calls her vile names, and occasionally drinks to excess. She asks a divorce, alimony and custody of their daughter.

SPRINGFIELD, Feb. 15.—W. E. Cortner, reputed grand kleagle and local organizer of the Ku Klux Klan, is under arrest here today charged with riotous conspiracy. The arrest was the climax of a spectacular raid by Springfield police last night, in which the reported headquarters of the organization here were raided, and records containing the names of nearly 700 local citizens, including state, city and county officials, were found. The records are believed by officials to constitute the membership roll of the local klan.

School Head Member

The list of alleged members of the Ku Klux Klan, police stated, includes the names of C. S. Fess, superintendent of the Springfield public schools, a son of United States Senator-elect Simeon D. Fess; Dr. Samuel R. Hutchings and H. C. Copenhaver, member of the local school board; G. John Morean, head of the Crowell Publishing Company here and B. C. Minturn, a former deputy sheriff. All except Cortner, it is claimed, denied having any connection with the klan.

Officials announced that Cortner may be taken today before the grand jury which is in session here.

Install Dictographs

Chief of Police R. E. O'Brien led the raid on the club rooms. Dictographs, it is stated, were installed in the rooms last December and through them officials kept in touch with local klan movements during the past two months.

The police have two loaded revolvers which are claimed to have been found in Cortner's desk. Cortner is held without bond pending the grand jury hearing.

Make Contribution

MIDDLETOWN, O., Feb. 15.—"We have been watching you and are heartily in sympathy with the work you are doing. We are brothers in the Christian faith and we send the enclosed as our donation to the great cause."

This message, accompanied by two fifty dollar bills, read from the tabernacle pulpit by Dr. W. E. Biederwolf and signed "Middletown provisional clan, realm of Ohio Knights of Ku Klux Klan," is the first tangible evidence that has ever appeared publicly indicating that there is a branch of the klan in Middletown.

The reading of the message was greeted by cheers from the 3000 persons at the evangelistic meeting.

STRIKE ENDS IN PENNA. COAL COLLERIES

POTTSVILLE, Pa., Feb. 15.—All of the 40 collieries of the Philadelphia and Reading Coal and Iron Company were working full handed today following a partial resumption Wednesday at 4 of the collieries where strikes existed. A total of 85,000 tons production have been lost by strikes at the Philadelphia and Reading and the Lehigh Coal and Navigation Company collieries and some local strikes are still on.

The cold wave has brought urgent demand for coal today from many cities. Consumers are running short.

Two tons of coal were shipped by express today to New York. It cost the buyer $45 a ton. Some New York concerns have ordered coal regardless of price.

ARMOUR FIRE LOSS IS NOW $2,000,000.00

OMAHA, Neb., Feb. 15.—Fire burning for 24 hours in the packing plant here of Armour and Company, broke out afresh at 10 o'clock this morning after it had been confidently believed under control.

Company officials said the loss now would exceed $2,000,000. The flames ate their way to a fire wall protecting two more units of the plant. Their doom is feared. The main packing house and three other units were destroyed.

A thousand employes are jobless.

SUES TO QUIET TITLE

A suit to quiet the title to [illegible] in Lorain, has been filed by A. P. J. O'Donnell [illegible] John Morgan and [illegible] other defendants.

THE CHRONICLE-TELEGRAM

Offices, 331 Second Street, Elyria, Ohio.
Published by The Lorain County Printing and Publishing Company.

J. F. BURKE, Editor
A. C. HUDNUTT, Manager

Published every evening, except Sunday. Entered as second-class matter at Elyria Postoffice, Act of 1879.

Daily—Two cents per copy. By carrier in City 12 cents per week, $6.00 per year in advance. By mail Daily outside of Elyria, within Lorain and adjoining counties, $3.00 per year; within the State of Ohio, $4.00; elsewhere $5.00.

Members of The International News Service, Audit Bureau of Circulation; Bureau of Advertising of the American Newspaper Publishers Association.

New York Offices, A. E. Clayden, Representative, 347 Fifth Ave.; Chicago Office, John W. Hunter, Representative, 419 Marquette Bldg.

PHONES

Circulation.....2316 Advertising.....2317
News.....2318 Society.....2319

THURSDAY, FEBRUARY 15, 1923

KEEPING ALIVE WAR HATES

One of the surest ways of delaying the return to "normalcy" of world relations is to keep alive the hates engendered by the war. When a war is over, and peace has been made, all should get together around the table with open minds, and with the spirit of conciliation.

The treaty of Versailles was an impossible treaty to start with. If France cannot pay the interest on her debt to us, how in the world could Germany be expected to pay the vast indemnities assessed upon her. It has been said that her territories were not devastated like those of France and Belgium, which is true. Neither were her industrial functions paralyzed by invasion and by the sabotaging of her mines and factories. But it must not be forgotten that Germany lost all her colonies, her shipping, and her foreign trade as a result of the war. Before the war, Germany, like England, depended entirely upon her export trade for her prosperity. That has all gone.

Whether Germany should have signed the treaty, when she knew that she could not fulfill it, is a question that is wide open for discussion. Self-preservation is the first instinct both for nations and for individuals. It is that instinct which has created the rift between England and France. France's present policy is a menace to England's stability. It is that instinct which is compelling France to take her present course.

The problems are difficult enough without injecting into them the animosities of the past. When anyone suggests that we should send armies to help France, he does not know what he is talking about. It would simply make a bad matter worse. Sympathy is fine, and we should not withhold sympathy from those innocent ones who have suffered from the misdeeds of the guilty. We should not forget that there is a taint of selfishness in the actions of all the nations at the present time, and that war, so far from solving problems, creates more than it solves.

If the present demoralized situation of the world might only teach the futility of force in the solution of differences, we shall have gained something. But if there are those who, in spite of the sad lessons of experience, are trying to keep alive the hatreds of the war, and are still thinking in terms of armed force, let them know that they are barking up the wrong tree, and that they are simply hindering the coming of the day of normal business and normal human relationships.

ALWAYS SOUNDS WELL

Isn't it remarkable that whenever anybody wants to violate individual, and fundamental rights in America, he always wants to do it under the guise of state sovereignty. When the south wanted to exploit the negro as a slave, the defenders of that idea grew eloquent upon the theme of the sovereignty of the individual state; that our government at Washington was simply a confederacy.

The men who wanted to exploit childhood by grinding out their lives in shops and factories are standing for state sovereignty. They have fought the law controlling the practice up to the Supreme Court of the United States, on the proposition that it was a wrongful exercise of the federal powers to protect the children as our national lawmaking body had attempted to do.

Now, as there are some men who are anxious to continue the exploitation of alcoholics, they are raising the hue and cry of state sovereignty. We are beginning to feel that whenever anyone suggests their belief in states' sovereignty, we just want to slip our hand around quietly, into our pocket, to see if our wallet is still there.

THE FARMER AND THE FACTORY HAND

Which would you rather be, a farmer or a factory hand? Some light is shed on that question by Arthur Pound, the author of "The Iron Man," in an article in the current Atlantic Monthly on the subject. Mr. Pound finds that the farmer is not overworked at all, that averaging the seasons, the farmer does not put in as much time as the factory hand who works eight hours a day.

Neither, according to Mr. Pound, is he underpaid. In real wages, he argues, he fares on the whole better than any of labor classes, with the possible exception of topnotch railroad employees. There are no lay-offs on the farm as in the building trades or in coal mining. While the wages in money may be less, the amount of supplies which are gotten from the farm, in the way of cheaper house rent, vegetables, chickens, eggs and other things, more than make up for the less amount of actual money received.

Mr. Pound calls attention to the risks of farming in the way of crop failures, but he believes this is largely confined to those who concentrate upon one or two money crops. He believes that the time for the very large farm has gone. The risks are all there. With these great farms split up into small holdings, which each man may work himself, he sees a very desirable life for a greater number of men in farming.

With greater co-operation and with more individual ownership of small farms, Mr. Pound is of the opinion that the farmer will be able to take care of himself without the legal tinkering and financial thimble-rigging of Congress.

Mr. Pound's discussion is valuable in that it points out a number of matters which have not been considered in the problem of the farmer. We are not at all certain that he is right in his conclusions, but the facts which he brings out in coming to these conclusions are worth considering. They throw light on a problem which is vexing the country very much, and which has split up the parties in Congress so that it is difficult to say who are Republicans and who are Democrats after the day of organization.

VERILY, THE LIFE OF A PREMIER IS SHORT AND FULL OF TROUBLE!

YESTERDAYS IN OHIO

1809—The Bank of Steubenville was chartered by the legislature

1835—Nathan Dane, who framed the celebrated Ordinance of 1787 for the government of the territory north of the Ohio River died at Beverly, Mass Born at Ipswich, Mass, Dec 27, 1752

1850—John G Wooley prohibition candidate for president in 1900, born at Collinsville Died in Spain Aug 13, 1922

1904—Marcus A Hanna United States senator from Ohio died in Washington, D C Born at New Lisbon, Sept 24 1837

ONE YEAR AGO TODAY

General lockout declared by employers in Denmark

Permanent Court of International Justice held first formal session at The Hague

TODAY'S BIRTHDAYS

Elihu Root former Secretary of State and United States senator, born at Clinton N Y, 78 years ago today

Rear Admiral Charles P. Plunkett, in command of the Brooklyn Navy Yard born in Washington D C, 59 years ago today.

Charles B Lewis ("M. Quad"), whose stories of the "Bowser Family" have entertained two generations, born at Liverpool, O, 81 years ago today

Albert B Cummins, senior United States senator from Iowa, born at Carmichael Pa, 73 years ago today

John Barrymore, popular actor and motion-picture star, born 41 years ago today.

TO-DAY

Just twenty-five years ago today the U S battleship Maine was blown in Havanna Harbor.

The disaster resulted in the loss of 256 officers and men, and suggested the cry of "Remember the Maine" which became the slogan of the Spanish-American war

In the interval of 25 years another battleship Maine has been built served its time as "pride of the navy" and been condemned to the scrap heap as obsolete

One hundred and seventy five years ago today was born Jeremy Bentnam, celebrated as the founder of the philosophy of "the greatest happiness of the greatest number"

Maj Gen Enoch H Crowder now serving as President Hardings special representative in Cuba today completes his second term of four years as Judge Advocate General of the U S Army

The fourth midwinter conference of the trust companies of the United States is to be held in New York City today under the auspices of the trust company division of the American Bankers Association

Sir Frederic Kenyon, director of the British Museum, is to be the guest today of Kenyon college, at Gambier, O which was founded a century ago through endowment funds largely gathered in England by Sir Frederic's great-uncle, Lord Kenyon

Conventions Opening Today.

WINDSOR, Ont—Canadian National Jewelers' Association.

NEWARK, N. J—New Jersey Lumbermen's Association

WATERBURY, Conn—Lumber Dealers' Association of Connecticut.

JACKSONVILLE, Fla—Georgia-Florida Saw Mill Association.

LITTLE ROCK, Ark—Laymen's Missionary Movement.

WINSTON-SALEM, N. C.—North Carolina Maeter Printers' Association.

ABE MARTIN

Next t' a model child we don't known o' nothin' that's as uninterestin' as a disciplined husband Th' reason ther's so many divorces is because we decide t' marry somebuddy before we even ketch up with 'em.

KOMICAL TELEGRAMS

By JIM ARMITAGE, Himself

One of the poorest things to get under—is the weather I'm getting so I know where every room in the house is located

Remember the joke about "Nig" Blinzley being arrested for a minor violation the Cleveland traffic code? Here's the rest of it They put him to work in the greenhouse. The food was so poor that for two days he existed on ONION SANDWICHES He'd pull a couple and put 'em between two slices of bread He didn't discover they were gladiolas 'till they were all gone

Ernie Whitney called my attention to an ad of Ralph Murbach's It read something like "A new shipment of coal $10 00 per ton It won't last long at this price" Ernie buys his coal from Murbach and says "It don't last long at any price"

Looks as though The Cleveland Discount Company is being "Discounted"

Kirby came to Cleveland five years ago with $5 65 and it begins to look as though he will leave the same way

'Bob Englehart Lorain's Al Jolson entertained at The Kiwanis meeting last night He sprung one about being at church and his wife didn't believe him, so she asked him what the sermon was? He replied, "Don't worry, you'll get the quilt" She called up the preacher and he said "Bob" was only partly right, the subject have been "Fear not, the comforter will come to you"

He said that Ray Wentz hed so much that he had to get someone else to call his dog when he wanted to feed him

Then he told about George Chamberlain being a dumb bell. He and Chamberlain went into an office building and George saw a door lettered "Private" and he thought some soldier had his office there

And Bill Moore told about raising large juicy grapes and all kinds of vegetables on his farm and there wasn't a drop of water for miles around All he did was to walk around the place every morning and evening—in his pumps

See where the Durant who also ran for Governor is going to be a candidate for President He's a glutton for punishment. He's all wet.

Was reading in "30 Years Ago" last night that "Efforts were being made to make Elyria a city of the third grade" There still are some who are trying to do the same thing

A head would be a perfectly good part of ones anatomy—if it wasn't for headaches.

Lose Your Fat, Keep Your Health

Superfluous flesh is not healthy, neither is it healthy to diet or exercise too much for its removal The simplest method known for reducing the overfat body easily and steadily is the Marmola Method tried and endorsed by thousands Marmola Prescription Tablets contain an exact dose of the famous Marmola Prescription and are sold by druggists the world over at one dollar for a case They are harmless and leave no wrinkles or flabbiness They are popular because effective and convenient Ask your druggist for them or send price direct to the Marmola Co 4612 Woodward Ave, Detroit Mich, and procure a case

TIMELY VIEWS ON WORLD TOPICS

"AMERICA HAS CHANCE TO GUIDE DESTINIES OF CHINA," SAYS COLLEGE HEAD

The future importance of China as a world power and the ability of America, working through Christian educational institutions in China to determine what sort of a power she will be is emphasized by Dr. J. Leighton Stuart, president of Pekin University. He is now in the U. S.

"All the civilization of ancient times bordered around the Mediterranean sea," Dr Stuart said recently "The civilization of the present border around the Atlantic ocean. But the civilization of the future will border around the Pacific American and China will be the two chief factors in that civilization."

Dr. Stuart declared China is having a greater intellectual awakening that that of Europe during the Renaissance. Western educational systems, he said, are being adopted in her schools.

Pekin university, Dr. Stuart pointed out, occupies a strategic position to serve in the interpretation of Christianity to China's developing life It is governed by a board of trustees, and ts educational standards conform to those demanded by the state of New York for its colleges and universities.

The representatives of the university are assisting a campaign for $1,000,000 to provide buildings on a new site which has been purchased in the outskirts of Pekin.

20 Years Ago

A CHAPTER OF THE ORDER of Eastern Star was organized in this city by Grand Worthy Patron G. A. Athlins, of Cleveland Visitors from Oberlin and Lorain were present

PROBATE JUDGE E. H HINman rounded out his twenty-first year in office, having held it longer than any other predecessor.

RURAL MAIL DELIVERY route No. 3 was established and covered twenty-two miles of territory north of this city.

PELTY & FRANKLIN, OF AKron, secured the contract to erect the new water works pumping station at the lake shore for a price of $18,200.

THE LORAIN COUNTY AGRIcultural society held its annual meeting, and for the first time in forty-seven years adopted a set of by-laws.

TEMPERANCE WORKERS here rejoiced over the fact that at a special election Wellington went dry by a vote of 303 to 250.

WILLIAM STRUCK AND MISS Flora Krughman were married by Rev J A Schmidt, of St. John's Lutheran church.

WHO'S WHO IN THE DAY'S NEWS

CHARLES M. SCHWAB

Charles M Schwab, steel magnate and optimist, soon will pass the sixty-first milestone in his eventful life

Schwab spent the first thirty-three years of his life rising to fame, fortune and respect in the business world. He has spent the last thirty-three in preaching optimism, faith in the U S and in traveling. He has just sailed for Europe The voyage will be his sixty-first crossing of the Atlantic in those thirty-three years

He was born in Williamsburg, Pa, April 18 1862 When he was five his parents took him to Loretto, Pa As a young lad he helped support himself and folks by driving a stage from Loretto to Cresson, a distance of five miles.

He broke into the steel industry as a stake driver in the engineering corps. At twenty-seven he was in charge of the Edgar Thompson Steel Works In 1897, at thirty-five, he became president of the Carnegie Steel company

Four years later he became president of the U S Steel corporation.

He became interested in the Bethlehem Steel Co, and turned that company's plants from a run down condition to one of the most perfect steel producing organizations in the world

His fortune has been estimated at about $100,000,000 He has drawn a million a year as salary and has paid that much to men he hired

The late Andrew Carneigie's faith in Schwab was indicated when J. Pierpont Morgan formed the U. S. Steel Corporation. Carneigie made it a condition of the sale of his stock that Schwab be made president.

POEMS THAT LIVE

THE DAYS THAT ARE NO MORE

Tears, idle tears, I know not
what they means,
Tears from the depth of some divine despair
Rise in the heart, and gather to the eyes,
In looking on the happy autumn fields,
And thinking of the days that are no more.

Fresh as the first beam glittering on a sail,
That brings our friends up from the underworld,
Sad as the last which reddens over one
That sinks with all we love below the verge;
So sad, so fresh, the days that are no more.

Ah, sad and strange as in dark summer dawns,
The earliest pipe of half-awakened birds
To dying ears, when into dying eyes
The casement slowly grows a glimmering square;
So sad, so strange, the days that are no more.

Dear as remembered kisses after death,
And sweet as those by hopeless fancy feigned
On lips that are for others; deep as love,
Deep as first love and wild with all regret;
Oh, death in life! the days that are no more.

—Tennyson.

Women voters in the city of Waltham, Mass, outnumber the men by nearly 2,000.

FOR ITCHING TORTURE

Use Antiseptic Liquid Zemo

There is one remedy that seldom fails to stop itching torture and relieve skin irritation, and that makes the skin soft clear and healthy.

Any druggist can supply you with Zemo, which generally overcomes skin diseases, Eczema, Itch, Pimples, Rashes Blackheads in most cases way to Zemo Frequently, minor blemishes disappear overnight. Itching usually stops instantly Zemo is a safe, antiseptic liquid, clean, easy to use and dependable It costs only 35c an extra large bottle, $1 00 It is positively safe for tender, sensitive skins

GLASSES
THAT GRACE YOUR
FACE
CONSULT
WILLIS
OPTOMETRIST & OPTICIAN
Murbach Block Broad Street

Lenten Season Is Here

WE ARE MAKING SPECIAL EFFORTS TO SATISFY OUR PATRONS IN THE LINE OF FISH, OYSTERS AND SEA FOOD. A FULL LINE OF FRESH AND SALT WATER FISH.

OUR PRICES ARE THE LOWEST

JOHN RIES
PHONE 2270 CITY MARKET

FARMERS
WHO KNOW—READ
The PLAIN DEALER

THE most successful farmers of today keep in touch with the world's events through the columns of the best daily newspaper they can buy. Your newspaper should be The Cleveland Plain Dealer.

DAILY PLAIN DEALER $4.00 1 Year By Mail, In Ohio

SUBSCRIBE NOW. Mail Direct To The
PLAIN DEALER

...ER MINER, ...TH, PLEADS GUILTY

...ELLSBURG, W. Va., Feb. 15. ...ve Avolin, Pa., miners under ...tment for conspiracy in con...tion with the Cliftonville mine ...ts, pleaded guilty in circuit court here today. They were Harry ...ing and Rolin Gillin, and make a total of 15 miners whose cases have been disposed of. No other trials have been set until February 23.

PROBE MYSTERY IN LORAIN DEATH

LORAIN, Feb. 15.—The post mortem on the body of Frank Salata, the man found dead at Lorain, Tuesday morning was held yesterday afternoon. It disclosed that the man's skull was fractured by a blow of some kind from the rear, and that he also had a number of other bruises.

It was learned yesterday that Salata carried $2,750 life insurance payable to his daughter. The Lorain police have become active and are investigating on the theory that he might have been murdered. One man was grilled this morning, but so far as learned nothing new developed.

PROBE MYSTERY DEATH OF WORKER AT AKRON

AKRON, Feb. 15.—Mystery surrounds the death last night of Arthur Speicher, 33, an employe of the Goodyear Tire and Rubber Co. Speicher's death was due to a blow from an iron pipe, but no one was known to be present when the accident or casualty occurred. He was making repairs in a firepit when he was instantly killed, according to the coroner's statement. A further investigation has been started. He leaves a wife and two small children.

ENTERTAINS SOCIETY

AMHERST, Feb. 15.—The Ladies Aid Society of the Methodist church was entertained by Mrs. Frank Snyder and Mrs. C. A. Alexander at the church parlors yesterday afternoon. At the close of the meeting a delicious lunch was served by the hostesses. About 30 ladies were present.

COLUMBUS, Feb. 15.—The bill providing for unified traffic regulations throughout Ohio, and designed to reduce auto casualties, was introduced in the Senate and House simultaneously.

Bakers Crossing

Mrs. E. B. Hewitt

BAKERS CROSSING, Feb. 15.—Mr. and Mrs. Warren Knapp of Homerville spent Sunday at the home of Mr. and Mrs. M. W. Laborie.

O. H. Diriam was in Rochester on business Tuesday.

Mrs. E. B. Hewitt spent Sunday afternoon with her daughter, Mrs. Ray S. Coates of Wellington.

Dudley Cole returned home from the Charity Hospital Tuesday. His many friends were delighted to see him looking so well.

A. P. Drapper was in Wellington Friday on business.

Miss Gladys Hewitt of Wellington spent the week end at home with her parents, Mr. and Mrs. E. B. Hewitt.

G. A. Coe and Mr. E. L. Wilcox entertained the wood buzzers last Friday.

Mrs. Nora Cole and Mrs. E. B. Hewitt were callers at the home of Mrs. Edith Wilcox Friday afternoon.

Mrs. E. B. Hewitt spent last Friday with Mrs. Nora Cole.

Hallie Kelsey who has been seriously ill is slowly gaining and all the sick ones are on the mend.

If Ruptured Try This Free

Apply it to Any Rupture, Old or Recent, Large or Small and You are on the Road That Has Convinced Thousands.

Sent Free to Prove This

Anyone ruptured, man, woman or child, should write at once to W. S. Rice, 755 B Main St., Adams, N. Y. for a free trial of his wonderful stimulating application. Just put it on the rupture and the muscles begin to tighten; they begin to bind together so that the opening closes naturally and the need of a support or truss or appliance is then done away with. Don't neglect to send for this free trial. Even if your rupture doesn't bother you what is the use of wearing supports all your life? Why suffer this nuisance? Why run the risk of gangrene and such dangers from a small and inexpensive little rupture, the kind that are thrown thousands on the operating table. A host of men and women are daily running such risks just because their ruptures do not hurt nor prevent them from getting around. Write at once for this free trial, as it is certainly a wonderful thing and has aided in the cure of ruptures that were as big as a man's two fists. Try and write at once, using the coupon below.

Free for Rupture
W. S. Rice, Inc.,
755 B Main St., Adams, N. Y.
You may send me entirely free of charge Treatment of your Stimulating Application for Rupture.
Name .....
Address .....
City .....
State .....

ASKS $10,000.00 FOR INJURIES IN COLLISION

Margaret Chrim, of this city, has begun an action against Gustave Buellner, of Toledo, asking for $10,000 damages. She states that on September 4th she was riding in her husband's automobile on Jefferson street, Toledo, when the defendant's automobile collided with theirs. She had recently been in a hospital, and by reason of the accident, she was badly shaken up and wrenched, and received internal injuries that have permanently affected her health.

BUCKEYE LAKE COTTAGES BURN

NEWARK, O., Feb. 15.—Fire of unknown origin and entailing a loss of $21,500, broke out at 2:00 o'clock this morning in the cottage of S. H. Hildebrand at Buckeye Lake. A high wind drove the flames rapidly through the residence district at the Flumegate, and all efforts to check the flames were futile. The loss is partially covered by insurance. Only one of the cottages was occupied and that one was by Mrs. Charlotte Burns, and son Duvall, who escaped injury. The other cottages and losses belonged to Frank Bailey, of Columbus, $3500; S. H. Hildebrand, of Logan $3500; Henry Hauck, West Side, Columbus, $3500; William Halley, 17th Street and Cleveland Avenue, Columbus, $3500.

VALPARAISO UNIVERSITY MAIN BUILDNIG BURNS

VALPARISO, Ind.., Feb. 15.—Students of both sexes in Valparaiso university here wrapped wet towels about their heads and choking and groping carried most of the $25,000 valuable books from the library when at $75,000 fire destroyed the administration building today.

All male students joined in helping firemen handicapped by zero weather. The cause of the fire is unknown.

DANCER DENOUNCES U. S.

PARIS, Feb. 15.—Isadora Duncan, classical dancer, who sailed away from the United States denouncing the country, continued her "song of hate" today in the Petit Journal. Her pet aversion is American prohibition. She says she will never again return.

TWO SUITS FILED

W. H Adams, of Lorain, is asking for judgment for $800 against the Lincoln Oil & Gas Co. The amount is due on a note that has not been paid.

The Kalamazoo Tank & Silo Co., are also suing P. W. Heineman for $250 claimed to be due on a note for that amount.

STATE BRIEFS

TOLEDO, Feb. 15.—The Fred J. Smith Recreation Company, of Cleveland, was awarded the 1924 tourney of the Ohio state bowling association at the annual meeting of the delegates.

TOLEDO, Feb. 15.—Officials of the American Railway Express Company and local police, after an investigation announced that John Whitehead, payroll clerk of the express company, met his death by suicide and was not killed in a fight with bandits as was at first believed.

EAST LIVERPOOL, Feb. 15.—Scantily clad, Mrs. Margaret Shook, a widow of a month and whose husband was killed by a motor truck, and her eight children were forced to flee early today into zero weather, when their country cottage, eight miles north of here, was destroyed by fire.

COLUMBUS, Feb. 15. — "The Ohio United mine workers, in no way, is responsible for the death of John Major, strip mine operator of New Lafferty," declared Robert Farmer, Bridgeport, addressing the Ohio United Mine Workers annual convention here today.

DURKEVILLE

By Mrs. H. J. Wilson

DURKEEVILLE, Feb. 15—Theron Barth attended the basket ball game at Elyria High on Friday evening.

Mr. and Mrs "Bud" Cramford of Grafton, spent Sunday with their parents, Mr. and Mrs. Clark Langdon.

Mr and Mrs G H. Wilson, Mr. and Mrs. Harley Wilson and daughter Ireta, called on Mr and Mrs. Chas. Wilson of Grafton, on Sunday afternoon.

G. H. Box and family, Chas. Box and family, called on Mrs. Guy Amsbary of LaGrange on Sunday afternoon

Mr. and Mrs. J. L Barth, Mr. and Mrs R L Barth and son Theron, spent Saturday evening with Mrs. Louisa Neff and daughter Pearl of Grafton.

Mr. and Mrs. E. E. Durkee and A. C. Dimaline attended the funeral of Mr. Etta Kelley at Olmsted on Tuesday afternoon.

Mr. and Mrs. Frank McAdoo and daughter June, Mr. and Mrs. Earl Giar and daughter Opal of Ashland spent Sunday evening with their parents Mr. and Mrs. Oel Durkee.

Mr. and Mrs. R. L. Barth spent Sunday evening with Mr. and Mrs. E. D. Adams of Elyria.

Mrs. Floyd Baker of Elyria, called on her sister, Mrs. Jay Strait, woh is sick, on Sunday afternoon.

Mrs. A. C. Dimaline spent Monday afternoon with Mrs. H. J. Wilson.

Harley Reisinger is on the sick list.

Hugh and Mildred Reisinger attended a birthday party at the home of Effie Humphrey on Friday evening.

Cold Grips

(Continued from Page One.)

dicated by the fact that nine "S O S" calls were sent within a period of half hour.

Tugs and coast guard cutters in the vicinity searching for the steamer Nika, which at midnight reported she was being driven by the storm rudderless rushed to the assistance of the Santa Rita.

8 Ships In Distress

SEATTLE, Wash., Feb. 15.—One ship was wrecked, another is on the rocks and a third has burned at sea today as a result of a terrific southwest gale, according to wireless messages received here.

The wooden steamer Nika, which at midnight reported itself rudderless in a violent sea, burned three miles west of Tatoosh. A United States cutter rescued the Nika's crew of 35.

The steamer Santa Rita with a crew of 30 radioed distress signals for 45 minutes beginning at 5:15 a. m. The call said she was on the rocks off Tatoosh Island. The steamer Tuscan Prince wirelessed that it went ashore on the Washington coast and was breaking up badly. The vessel Kewanee is hurrying to the Santa Rita's aid.

The wooden motor ship Coolcha, which went ashore yesterday near Vancouver Island, was reported in wireless messages today to be a wreck. The crew of 20 was saved.

Big Lorain Damage

LORAIN, Feb. 15.—The high wind of the last twenty-four hours has caused considreable damage in this city. Sweeping in from the open lake, it came with great velocity, and telephone and telegraph wires went down all over the city. It will be some hours before the damage can be repaired enough to resume service in some parts of the city.

Gale Hits Elyria

During the past twenty-four hours this city has felt the real grip of King Winter. A high wind has swept over the country, bringing in its wake a decided drop in temperature. This morning thermometers registered from eight to ten above zero, but there was something in the air, that made it feel much colder. Snow flurries of fine, flour-like substance sifted every where and made it still more unpleasant for pedestrians. This condition is expected to prevail for the balance of the week.

Snow Coming

WASHINGTON, Feb. 15.—No break in the cold wave prevailing in all sections of the country east of the Mississippi river will occur within the next 24 hours, the weather bureau announced today.

The intense cold will be tempered by generally fair weather in the states east of the Mississippi, except in the lower lake regions where snow flurries are probable, the bureau said.

Heavy State Damage

CLEVELAND, Feb. 15.—Cleveland and all Ohio was in the grip of the winter's worst blizzard today. One death in Cleveland, and two persons injured, with another death reported from Toledo yesterday, marked the casualties thus far of the storm. Considerable property damage in various sections of the state was reported. The high wind had uprooted trees, light and trolley poles, blown in windows and had caused steamers on the Ohio river to be tied up at their wharves.

Relief from the low temperature was not promised for the next day or two, by United States Weather Forecaster Emery here today, although he predicted that the fury of the wind would abate as the day grew older. Near zero temperature was recorded here.

Cold in Chicago

CHICAGO, Feb. 15.—Deaths, demoralized train service and property loss were reported today as the severe cold spell tightened its grip on the shivering west.

Two deaths were added to the toll taken by the cold wave in Chicago, where the mercury this morning was hovering at five below zero—the coldest since 1917.

Minneapolis, Minn., reported that region was experiencing the coldest weather since 1872. The mercury was at 15 below zero at 7 a. m.

Seven deaths have been reported as the result of the storm in the northwest. Train service into Minneapolis and St. Paul is gradually being resumed.

Winnipeg despatches reported a total of ten deaths directly due to a blizzard which swept western Canada.

Calgary, Alta, reported 38 below zero and Prince Albert, Sask., was the low point with 45 below.

The central plain states were experiencing near zero weather. It was 10 above at 7 o'clock this morning in Kansas City.

In Chicago there were 150 fire alarms in the last 24 hours. Misery ran rampant through the ranks of the poor. The flop houses were crowded and suffering generally was intense.

French Demand

(Continued from Page One)

the French military authorities.

The defendants are:

Mayor Arnstein, of Oberhausen; Director Bushman, of the Rheinish electrical works; Acting Mayor Schaefer, of Essen; Director Klein, of the German police, and Chairman Guyonz, of the German retailers association of Essen.

There are indications that the French and Belgians are taking definite steps to detach the Rhineland from Germany to be created into an independent autonomous state under protection of France.

From reliable German sources in Essen it is learned that the French are distributing rations throughout the Ruhr, telling the recipients that acknowledgment for the supplies is to be made to the "Rhine republic."

Essen's electrical supply was still curtailed by the inability of the French to operate the power house. Candles were being utilized by the French at their headquarters, the Kaiserhof hotel.

WIFE STRUGGLES TO MAKE ENDS MEET AND HELP HUSBAND GET $5,000,000

Mrs. Grace Ivers Lamb.

Vincent J. Lamb inherited $5,000,000, but nevertheless his pretty wife, daughter of a Denver banker, is "working" to swell the family exchequer and help "make the ends meet." For her husband can't touch his fortune until he amasses $10,000 by his own earnings. He is now employed at $18 a week in a Chicago brokerage office. Mrs. Lamb is at a Los Angeles studio.

MARKETS

CLEVELAND PRODUCE MARKET

Butter, extra, per lb.	54@54 1-2
Prints, per lb.	55@55 1-2
Firsts, per lb.	53@53 1-2
Eggs, fresh, doz.	39
Ohio firsts, doz.	36
Western firsts, doz.	35 1-2
Oleo, Nut, per lb	20c
High grade animal oil	25@25 1-2c
Lower grades	15@16c
Cheese, York State, per lb.	30c
Poultry, live heavy fowls, per lb.	28@30
Roosters, per lb.	14@15
Spring Chickens, per lb	25c
Live Geese, per lb	20@21c
Apples, per bushel, home grown	$1.40@1.50
Beans, dried navy, per lb	10c
Cabbage per lb.	1 1-2c
Onions per cwt.	$2.50@3.00
Tomatoes, hothouse	40c
Potatoes, sacks 150 lbs	$1.50@2.10
Sweet Potatoes, hamper	$1.80

STOCKS

NEW YORK, Feb. 15.—The stock market was active again today at the start with prices changed in most cases to higher levels. Chandler Motors started 2 points higher at 74 1-2 and Studebaker advanced 3-8 to 118 5-8; Crucible Steel rose 1 point to 80 1-2; U. S. Steel 1-4 to 107 1-4; General Asphalt 1 point; California Petroleum 7-8, and American Smelting 3-4 The railroads were dull. The sugar issues were fractionally lower.

NEW YORK NOON PRICES

American Can	97 3-8
American Locomotive	126 1-2
American Zinc	17 3-8
Anaconda	49 3-8
Atlantic Gulf & W. I.	27 1-8
Baldwin Locomotive	138 1-4
Baltimore & Ohio	51 1-2
Bethlehem Steel Prfd.	67 3-8
Butte and Spr.	33 1-2
Canadian Pacific	148 1-2
Central Leather	37 5-8
Chic., Mil. & St. Paul	25 1-2
Crucible Steel	82 1-2
Erie	12 3-4
Inspiration Copper	37
International Paper	54 7-8
Marine	11 1-4
Marine Preferred	43 3-8
Norfolk & Western	116
Northern Pacific	79
Pittsburgh Coal	66 1-4
Peoples' Gas	92
Pressed Steel Car	67
Reading	79 1-2
Republican Iron & Steel	58 3-4
Southern Pacific	93 1-4
Southern Railway	33
Studebaker	119 3-8
Texas Company	49 1-4
Union Pacific	141 3-4
U. S. Ind. Alcohol	69 3-4
U. S Steel, common	108 3-8
Utah Copper	69
Westinghouse	64 3-4
Willys-Overland	7 5-8

CLEVELAND LIVE STOCK

CATTLE—Receipts slow; market slow.

CALVES—Receipts 400; market steady Top $15 00

SHEEP AND LAMBS—Receipts 1000, market 25c higher. Top $15.25.

HOGS—Receipts 4000; market 20 to 25c higher.

Yorkers	$9.25
Mixed	9 00
Heavies	8.50
Mediums	8.50
Pigs	9 00
Roughs	7.25
Stags	4 50

CHICAGO, Feb. 15.—Wheat prices today opened 3-8 to 5-8c higher; corn 1-4c up, and oats 1-8 to 1-4c lower. Provisions were inactive. Opening.

Wheat—May 124 1-8@3-8; July 117 3-4@7-8; Sept. 116@1-8.

Corn—May 76 3-8@1-2; July 77 1-4; Sept. 77 3-4@78

Oats—May 46 3-4@7-8; July 45 5-8@3-4.

"Price $30" was the legend that a Chicago woman wore on her cloak as she walked down state street the other day.

DETROIT, Mich., Feb. 15.—Mrs. May B. Ford, alleged to have plotted to slay her wealthy husband, Ney J. Ford, went on trial today. It is charged that Mrs. Ford offered Detective Lieutenant Edward Kunath $10,000 to kill Ford, believing the detective to be a gunman.

CONSTANTINOPLE, Feb. 15.—The situation at Smyrna continued quiet today. Investigation by International News Service shows that there is no truth in the report cabled to the London Daily News that a French destroyer had been sunk at Smyrna by fire from Turkish forts.

WASHINGTON, Feb. 15.—Calling attention to the fuel shortage in New England, Senator Lodge, republican, of Massachusetts, this afternoon introduced a bill in the senate which would authorize President Harding to declare embargoes on all coal exports to foreign countries. The embargoes would be limited to six months duration.

ATLANTA, Feb. 15.—Eight persons were slightly hurt and several others shaken up when a Louisville and Nashville train between Florida resorts and the north left the rails near Americus, Ga., today.

WASHINGTON, Feb. 15.—A resolution which would outlaw war by making it a public crime under the law of nations for any country to declare war was introduced in the Senate by Senator Borah, Republican, of Idaho.

PITTSBURGH, Feb. 15.—A. L. Melahn, 67, divisional chief in charge of prohibition enforcement in the state of Pennsylvania with headquarters here died in a local hospital, following an operation a week ago. He came here from Chicago.

WASHINGTON, Feb. 15.—Nonpartisan support of the British debt agreement was asked in the Senate by Senator Henry Lodge the Republican leader.

COLUMBUS, Feb. 15.—Arresting John Frak, Zanesville, and Listen Patten, Granville bus drivers, on charges of violating the Columbus bus ordinance, police here temporarily halted service on the Liberty bus line, operating between Columbus, Newark and Zanesville. Frak is owner of the line. The police claimed the company failed to obtain 1923 Columbus bus licenses.

COLUMBUS, Feb. 15.—Federal Prohibition Director Russell here has asked municipal safety directors throughout Ohio to refuse to issue licenses for the operation of soft drink places in buildings in which there have been repeated violations of prohibition enforcement laws.

The art of tinning plate-iron was invented in Bohemia, and introduced at a later period into France, England and other countries.

Coal mines in Great Britain employ about one million men, or approximately one-third more than the number employed in the United States.

OPENING LIBERTY BONDS—

NEW YORK, Feb. 15.—Opening liberty bonds:

3 1-2s	$101.78
First 4 1-4s	98.90
Second 4 1-4s	98.78
Third 4 1-4s	99.04
Fourth 4 1-4s	98.94
Victory 4 3-4s	100.18
New 4 1-4s	100.00

PISO'S

COUGH?
Try Piso's—a time-tested cough remedy. Relieves the coughing and allays the inflammation. Pleasant, safe, sure. Contains no opiates. 25c at all druggists everywhere.

BROWNHELM

Mrs. R. W. Bechtel
Telephone Black 15

BROWNHELM, Feb. 15. — The Boys and Girls Basketball team of the High School met the Henrietta teams on the local floor, Friday evening. Both Brownhelm teams were victorious. A good crowd was in attendance, the visitors bringing at least fifty fans.

The lineups were as follows:

B. H. S. 19 (Boys)		H. H. S. 11 (Boys)
H. Stick	L G	Pletch
D. Moore	R G	T. Dagel
D. Lindsley	C	H. Bauman
E. Baird	R F	Zercher
H. Meyer	L F	Coates

Field Goals—Moore 4, Lindsley 3, Meyer 2, Bauman 3, Coates 1.
Foul Goals—Baird 1, Dagel 3

B. H. S. 7 (Girls)		H. H. S. 6 (Girls)
C. Cooper	L G	G. Dudley
H. McQueen	R G	E. Norton
M. Sago	C	A. Kingsley
A. Moes	R F	S. Krieg
E. McQueen	L F	H. Waters

Field Goals—Moes 1, E. McQueen 2, Krieg 2.
Foul Goals—E. McQueen 1, Kreig 2.

The B. H. S. teams will meet the Amherst H. S. teams at the Amherst Gym this evening (Wednesday).

The Brownhelm A. C. team will play the Lorain Y. Intermediates at the Gym here Friday evening, Feb 16 The B. A. C's have won four straight games, and the L. Y. I's twelve straight games, so the game here promises to be a good one.

Mr. and Mrs. Christopher Bauer and daughter Margaret were guests Sunday of Mr. and Mrs. John Neiding.

Mr. and Mrs. Ed Lesher visited relatives at Amherst Sunday evening.

Mrs Ed Sanders has been very ill with the Flu the past week but is reported to be somewhat better.

Miss Gertrude Van Wagner of Cleveland and Miss Lura Van Wagner of Penfield Junction spent the week end with their parents, Mr. and Mrs. Frank Van Wagner.

Arthur Hasenpflug called at the Rex Lees home in Henrietta Monday.

Rev. H. H. Hester has a new Ford sedan

Mrs. F. W. Brandau, Mr Siebert Leimbach and Howard Greening are ill.

Mrs. Steve Stevenson of Elyria is ill at the home of Mr. and Mrs. Seymour Greening.

Mrs. John Neiding returned to her home Friday after spending some time at Vermilion caring for her father, Philip Hahn.

Mrs. Michael Dreschler was a Lorain visitor Saturday.

The Jugo-Slav. Tamburica Orchestra received a very enthusiastic welcome from a large audience Saturday evening at the school auditorium. Their varied program proved a musical treat indeed

The fourth and last number on the High School Lecture Course will be a concert by the American Glee Club to be given Feb. 24.

Mrs. John Nabakowski entertained the Justamere Club at her home last week. The March meeting will be held at the home of Mrs. R. H. Fairchild.

The members of the Board of Education met at a special session Monday afternoon to confer concerning the water supply for the school building. Barres and Cather of Elyria were given the contract for piping water from the old well on the grounds. County Superintendent Seale and Assistant Superintendent Landis were in attendance.

Rev. Harry Summers of Columbus will have charge of the communion service at the Evangelical church next Sunday morning.

The Women's Missiohary Society of the Evangelical church met Tuesday afternoon at the home of Mrs. Margaret Leuszler. A good attendance is reported.

Richard Zilch was brought home from the Amherst hospital Monday afternoon. Very little improvement in his condition is reported.

A number of members of the C. E. Society of the Evangelical church attended the gathering at the Henrietta Methodist church parlors Tuesday evening, when the Epworth League entertained the young people of the Brownhelm and Henrietta Evangelical churches. Sixty-four were present. An interesting program was given, games being played and a delicious lunch was served by the Epworth League. A very enjoyable evening is the report.

Mr. and Mrs. B. K. Lindaley visited Mr. and Mrs. L. McQueen at Vermilion Sunday.

Mrs. George Ruth and sister, Mrs. Albert Latteman of Henrietta, who is visiting here, spent Tuesday in Elyria.

Mr. and Mrs. Eugene Brown of Pittsfield and Mr. and Mrs. David Barnhart of South Amherst visited at the Seymour Greening home Sunday.

Mr. and Mrs. H. G. Denius are reported ill.

Women sleep more lightly and requires less sleep than men.

TOMB OF KING TUTANKHAMEN OPENED TODAY

LUXOR, Egypt, Feb. 15.—Examination of the outer chamber of the tomb of King Tutankhamen in the valley of the kings, entered its final phase today. The task of removing the two statues of the 3,000 year old king was commenced preparatory to opening the inner chamber Sunday. This inner chamber is believed to contain the mummified body of Tutankhamen and sacred objects, notably papyri which may reveal religious rituals.

The lion headed couch, which was taken out yesterday, will be carefully reassembled. It is one of the most interesting objects taken from the ancient tomb. The gilding is still bright and untarnished.

A number of distinguished visitors are arriving to be present when the seals are broken on the door of the inner chamber. They will include Queen Elizabeth, of Belgium; General La Cau, of the Egyptian antiquaries department, and Viscount Allenby

Some of the boxes, taken from the outer chamber, remain unopened and probably will yield up interesting relics.

BULLETINS

WASHINGTON, Feb. 15.—Warning that unless relief is forthcoming there will be another serious revolt of convicts in the Western Pennsylvania penitentiary at Pittsburgh, was sent to Governor Pinchot of Pennsylvania, today by E. E. Dudding, president of the prisoners relief society.

WASHINGTON, Feb 15.—Democratic opposition in the senate to the Anglo-American debt settlement, under which the British government would repay her $4,600,000,000 debt to the United States in 62 years, this afternoon overthrew plans of the administration for reaching an agreement for a final vote late today or tomorrow.

LONDON, Feb. 15.—Premier A. Bonar Law told the house of commons this afternoon that he is opposed to revision of the Versailles treaty by the league of nations. Great Britain, added the premier, is free to reopen discussions with the allies on reparations and war debts "when the time is suitable."

WASHINGTON, Feb 15—Charging that national conventions are "controlled and pominated by political bosses without any consideration being given to the millions of voters who constitute the party," Senator George W. Norris, republican of Nebraska, in a speech in the senate this afternoon urged the abolition of the electoral college and the direct election of the president and vice president.

WASHINGTON, Feb. 15.—No objections will be raised by the American debt commission if congress decides to require the submission of future funding agreements for ratification, it was learned officially at the treasury department today.

NEW YORK, Feb. 15.—Another night of sleeplessness and hysteria preceded the third day of the trial of Mrs. Lillian Raizen for the killing of Dr. Abram Glickstein.

UNION HILL, N. J., Feb. 15.—Charged with violating the "vice and immorality act," Rev. Joseph N. Grieff of the Holy family church, today was fined one dollar by the city recorder for sponsoring a presentation of the "Passion Play" on Sunday.

ELIZABETH, N J., Feb. 15.—Scores of Pullman passengers on the palatial "Buckeye Limited" of the Pennsylvania Railroad narrowly escaped death today when a wheel of the fourth Pullman broke while the train was rounding a curve on the bank of the Elizabeth River.

MINEOLA, L. I., N. Y., Feb. 15.—A De Haviland air mail plane broke all records for speed flying between Cleveland and New York, when it arrived at Curtiss field here. The plane, which was piloted by C. B. D. Collier, when it arrived here, covered the distance of 435 miles in 2 hours, 37 minutes, a speed of 166.8 miles per hour.

Got Your Feet Wet Again

THAT'S BAD—but don't get sick. STAY well by taking at once two tablets. No quinine to upset the system. Successful Aspirin Combination. Results quick, pleasant. All druggists—25 cents.

MORSE'S LAXA-PIRIN

SPRING COLDS

ARE ALWAYS distressing—frequently dangerous. Avoid them or shorten them (preventing pneumonia) without upsetting the system with quinine. Use this fully-tested, widely-successful Aspirin-Combination. All drug stores, 25¢.

MORSE'S LAXA-PIRIN

RED BANK, Feb. 15.—Mrs. Maggie Hearn, 45, was killed when struck by a Pennsylvania passenger train while crossing a trestle at this point.

CHANGE OF LIFE LOSES TERRORS

For Women who Rely upon Lydia E. Pinkham's Vegetable Compound

Greenville, Pa.—"I took your medicine through the Change of Life and it did wonders for me. I was down in bed when I started to take it and weighed 96 pounds. I had hot flashes and was so nervous and weak that everything would get black and I could not see. I would sit and cry and did not know what I was crying for. Since I have been taking Lydia E. Pinkham's Vegetable Compound I feel younger than I did ten years ago, and my friends all tell me I look younger, and I owe it all to the Vegetable Compound. I do all my housework for a family of seven now. I will be glad to answer any woman who writes me in regard to my case."—Mrs. JOHN MYERS, 55 Union St., Greenville, Pa.

Many letters similar to this have been published testifying to the merit of Lydia E. Pinkham's Vegetable Compound. They are sincere expressions from women who describe as best they can their feelings before and after taking this well-known medicine.

30 Nights' Trial
15-5 BED SPRING
Order Today
Good Bedding,
Furniture Too
GLADE B. THOMAS

F. A. Humphrey
Optometrist
Scientific Eye
Examinations
Glasses Prescribed
Turner Block
Court Street
Phone 2017

CALL 2477
KENNEDY
AND
BARTHOLOMEW
FOR COAL

Water Bottles
Fever Thermometers, Ice Bags
Throat
Compresses
Phone Your Sick Room Needs.
WE DELIVER
PHILLIP'S
Drug Store

AUTOMOBILE INSURANCE
We write Fire, Theft, Windstorm, Public Liability, Property Damage, Collision, and General Fire Insurance
GILBERT BROS., 23 Redington Bldg., Elyria, Ohio

RE-TREAD-ING
IT PAYS TO LOOK AT
Whidden's B 4 U Buy
TIRES AND ACCESSORIES
PHONE 2055
At Peerless Station, W. Broad
Work Guaranteed
VUL-CANIZ-ING

OUR OFFER
A 25c Profit Sharing Coupon given with every order of $1.50.
UNITED DRY CLEANING CO.
Office and Plant Corner Furnace & Mendel Ct. Phone 2453

Three Are Hurt In Toledo Fire

TOLEDO, Feb. 15.—One fireman was seriously injured, and two others slightly hurt early today when fire of unuetermined origin completely destroyed the New York Central freight house here. The loss is estimated at $300,000. The firemen were injured when part of the wall fell, and they were compelled to fight their way out through the flames.

COLUMBUS, Feb. 15—An examination of applicants for commissions as first lieutenant in the medical corps, U. S. army, will be held throughout the Fifth Corps Area Headquarters, Ft. Hayes, by Col. C. D. Rhodes, chief of Staff.

To know how good a cigarette really can be made you must try a—

LUCKY STRIKE CIGARETTE

It's toasted

RUB RHEUMATISM OR SORE ACHING JOINTS

St. Jacobs Oil stops any pain, and rheumatism is pain only.

Not one case in fifty requires internal treatment. Stop drugging! Rub soothing, penetrating St. Jacobs Oil right into your sore, stiff, aching joints, and relief comes instantly. St. Jacobs Oil is a harmless rheumatism liniment, which never disappoints, and cannot burn the skin.

Limber up! Quit complaining! Get a small trial bottle of old, honest St. Jacobs Oil at any drug store, and in just a moment you'll be free from rheumatic pain, soreness and stiffness. Don't suffer! Relief awaits you. St. Jacobs Oil is just as good for sciatica, neuralgia, lumbago, backache, sprains.—Advt.

COLUMBIA

By Mrs. J. H. Bartter
Phone 4 on 28

COLUMBIA, Feb. 15.—The funeral services of Mrs. Hughes were held Thursday at the Columbia Baptist church, of which she was a member. She died at the home of her daughter, Mrs. Lyle Prindle of Elyria. For many years she was a resident here.

Mrs. Adam Berndson and daughter Mildred are sick with grippe.

Mrs. George Stinchcomb, who has a broken arm is home from Community hospital and getting along nicely.

Miss Evelyn Cartwright has completed her High school course at Elyria, will graduate in June.

Friends extend their sympathy to Mr. and Mrs. Henry Berndson, of Cleveland, in their loss of an infant child Burial here Tuesday.

Beryl Milligan is visiting his mother, Mrs. Lou Emmons.

The Washington birthday social will be given at the home of Rev. and Mrs. A. J. Gradys. Appropriate costumes will be worn Lunch will be served and good entertainment has been arranged.

Mr. and Mrs. Willard Crause entertained his mother from West Park for a few days.

Mrs L. L Meyers is an assistant teacher in the public schools.

Miss Emma Berndson is nursing at Berea Community hospital

Mr. and Mrs. Harold Cartwright and two children spent Sunday with her parents in Parma, O

The Columbia High school held a school party at the home of Wilmer Burnett

Rev. A J Grady attended the services at Elyria Baptist church when four men were ordained to the ministry He sat in the council of ministers of Lorain county association

An official of the juvenille court of Cleveland, visited Columbia schools Friday in search of Joe Tureke, who is missing from his home in Cleveland He attended this school last fall

The home of Homer C. Bartter is quarantined for diphtheria.

Mr. and Mrs. Roy E. Osborne of Berea, spent Sunday with her parents, Mr. and Mrs. Robb Stephens.

Mr. and Mrs. Lee Harrington have moved to Lorain where he will work for his brother, E. E Harrington. A family named Weber are living on the farm they vacated.

Mr and Mrs Vernon Rundle entertained for the week end, her sister Fay, Miss Lois Dickerson and Charles Longbon of North Eaton, and also had as Sunday dinner guests, Mr. and Mrs. Ellsworth Hawke and three children of North Eaton.

Next Sunday election of officers for the Baptist Sunday school will be held. The following is the nominating committee: John H. Longbon, Harry Stinchcomb and Rev. A. J. Grady.

Alvin Herold and family expect to move to LaGrange in the near future as he has rented a farm in that township.

Mr. and Mrs. James Rundle went to Cleveland Friday to visit with Mr. and Mrs. Ernest Cooley, staying several days.

Mr. and Mrs. Andrew Brisco and family spent Saturday in Cleveland.

Miss Nellie Weitzel has been wroking for Mrs. Mary Greogory.

The Columbia High school basketball teams played their first games with Valley City, this season last Thursday, winning both games. The games were both good, all teams showing excellent sportsmanship Columbia's guarding of the Valley's goal was superb The Columbia boys won their game, 14 to 4, and showed some real team work. Hayes starred for Columbia and Bauer for the Valley City.

Columbia—14.

	G.	F.	T.
Hayes, r f	2	2	6
Hughes, l.f.	2	0	4
Weber, c	1	0	2
Rundle, r g.	1	0	2
Hamlin, l.g.	0	0	0

Valley City—4.

	G.	F	T
Mayer, r f.	0	0	0
Wolfe, l.f.	0	0	0
Sharkey, c.	0	0	0
Otterbacher, r.g.	0	0	0
Bauer, l g.	2	0	4
Dolomer, l g	0	0	0
Bennett, r g.	0	0	0

The Columbia girls won, 32 to 9, due to their excellent guarding team-work and Durrach's exceptional ability to hit the basket.

Columbia—32.

	G	F	T.
Grills, r f	2	1	5
Durrach, l f.	10	1	21
Crocker, c.	3	0	6
Hayes, r g.	0	0	0
Burke, l g	0	0	0
Prindle, r.g	0	0	0

Valley City—9.

	G	F.	T.
Hudson, r f.	0	0	0
Grabenstetter, l f	2	1	5
R. Pohzehl, c.	2	0	4
Ruder, r g.	0	0	0
L. Pohzehl, l.g.	0	0	0
Erhart, c.	0	0	0
Poorman, r.g.	0	0	0

WELLINGTON

By Mrs. A. B. Curtice

MISS IRENE DAVIES WEDS JOHN ANNABLE

WELLINGTON, Feb. 15.—Miss Irene Davies, daughter of Mr. and Mrs. Charles Davies of North Main street, and John Annable of Oberlin were quietly married at the home of the bride's parents yesterday at three o'clock. The bride wore an attractive gown of white silk with veil and carried brides roses.

The ceremony was performed by the Rev. Mr. Recard in the presence of twenty-five guests. The couple will reside in a newly furnished home on Oak street in Oberlin.

KEEP LOOKING YOUNG

It's Easy—If You Know Dr. Edwards' Olive Tablets

The secret of keeping young is to feel young—to do this you must watch your liver and bowels—there's no need of having a sallow complexion—dark rings under your eyes—pimples—a bilious look in your face—dull eyes with no sparkle. Your doctor will tell you ninety per cent of all sickness comes from inactive bowels and liver.

Dr. Edwards, a well-known physician in Ohio, perfected a vegetable compound mixed will olive oil to act on the liver and bowels, which he gave to his patients for years.

Dr. Edwards' Olive Tablets, the substitute for calomel, are gentle in their action yet always effective. They bring about that natural buoyancy which all should enjoy by toning up the liver and clearing the system of impurities.

Dr. Edwards' Olive Tablets are known by their olive color. 15c and 30c.

PROF. SHERMAN GAVE EXCELLENT ENTERTAINMENT

WELLINGTON, Feb. 15.—Prof. Sherman, of Oberlin, in a varied program, gave one of the best entertainments on Tuesday evening that Wellington people have had the opportunity to enjoy for several months. The entertainment was given as a number on the Lecture Course of the Epworth Leayue. Later in the evening Prof. Sherman gave several readings at the Eastern Star and Masonic Card Party.

GRANGE ENJOYS DINNER

WELLINGTON, Feb. 15—The victorious East Siders of the Grange were banqueted with a chicken dinner yesterday at noon by the defeated West Siders. This is the annual event of the Sparrow Hunt. The Grange had an all day meeting and after dinner and the business meeting were over the following program was enjoyed:

Mrs. Breyley—Reading
Miss Bessie Prosky—Piano Solo
Mr. W. D. Warren—Reading.
Mrs. W. D. Warren—Reading.
Mr Fox—Current Events.
Mrs Hanson—Current Events.

I. O. O. F. VALENTINE PARTY

WELLINGTON, Feb. 15—Those who attended the Valentine Party given by the Odd Fellows last evening enjoyed an evening of merriment and fun.

SULLIVAN GAME CALLED

WELLINGTON, Feb. 15 — Owing to the fact that several girls on both the Wellington and Sullivan team are ill, the game scheduled last night between S. H. S and W. H. S. was cancelled.

BUCYRUS, Feb. 15.—George W. Miller, was elected president of the Crawford County Home Mutual Fire Insurance association at their annual meeting. Charles J. Scroggs vice president; Wallace L. Monnett, secretary and Harvey E. Kiess, treasurer.

Women lawyers, judges and justices in the United states number 1,733

If Piles, Send For Pyramid

Pyramid Pile Suppositories Are Known Everywhere for the Wonderful Relief They Have Given.

If you are one of those unfortunates struggling with the pain and distress of itching, bleeding, protruding piles or hemorrhoids, ask any druggist for a 50 cent box of Pyramid Pile Suppositories. Take no substitute. Relief should come so quickly you will wonder why anyone should continue to suffer the pain of such a distressing condition. For a free trial package, send name and address to Pyramid Drug Co., 626 Pyramid Bldg., Marshall, Mich.

YOUR INVESTMENT NEEDS

Can best be served by consulting with a Reliable Banking House. It costs you nothing and may SAVE you a lot of gold.

Phone C. J. SARTOR for Interview
Representing
THE TILLOTSON & WOLCOTT COMPANY

NOW IS THE TIME!

Get Our Estimate on Furniture Repairing and Refinishing; Made-to-Order Furniture, Etc.

NOTHING TOO HARD FOR US

IMPERIAL FURNITURE CO.

PHONE 2653 EAST BROAD ST. BRIDGE

B. T. BASTIAN

232 MIDDLE AVE. GROCER PHONE 3113

THE HOME OF "POINT LACE" CANNED GOODS

Let us fill your Lenten Food requirements. For the Lenten season we have a full line of Tuna Fish, Alaska Salmon, Salmon Steak, Point Lace Salmon, Wet and Dry Shrimp, Crab Meat, Lobster, Soused Mackerel, Sardines in Oil, Mustard and Tomato Sauce, Kippered Herring, Clam Chowder and Cod Fish.

THIS IS "HEINZ KETCHUP WEEK".

SPECIAL PRICES SEE OUR WINDOW

PHONE 3113 OUR OWN DELIVERY

We Are Now Dealing in
Coal as Well as in Cement Blocks
Our first shipment has arrived
Call 2796
For Immediate Delivery
The A. Minnich Cement Block Works
West Street and B. & O.

COAL!

QUALITY HEAT

From
$8.50 to $10.50 per Ton
Indiana Lump, Pittsburg, Lincoln Lump
Bergholz, Kentucky Egg and
FOREST HILL LUMP
West Side Lumber & Coal Co.
G. A. PERSONS, Mgr.
"THE HOME OF FOREST HILL COAL"

MONKEY GLANDS!

LATEST styles to intrigue old gullibles! Choice from short-haired, long-haired, red, yellow, black and white-haired monkeys! Line forms this way!

BUT IN THE MEANTIME—

Sensible people never forget that the vigorous health of youth may be retained just so long as bodily health is maintained.

When the stomach fails to digest food, the liver slows up, and constipation and biliousness result, wise men and women heed Nature's warnings and correct all digestive and eliminative disorders with Beecham's Pills—for 80 years the reliable family medicine.

At All Druggists—25c and 50c

Women's New Spring Suits

IN STYLES THAT ARE ALL THE RAGE AT

$25 $35 $45 AND UP

You should not fail to see this wonderful collection of suits if you wish to be correctly informed as to the styles which will be most popularly worn. They all evidence the aristocratic bearing so much desired and appreciated by particular dressers. You will surely find among them one that you know will become your height and figure, and if you do, you will surely purchase it, because we have marked every garment with a price that will be impossible to resist. They come in Camels hair, Poiret, Twill Cord, Tricotine, etc., in all predominating colors.

WHIPCORD COATS FOR MEN

$25 $27.50

These coats are finely tailored and make an excellent top coat or rain coat.

The ROBINSON & HANCOCK Co

Special for Friday and Saturday Only

A wonderful collection of dresses consisting of the newest novelties and fabrics in the latest creations. We are showing a wonderful collection of these dresses for Friday and Saturday selling only. You will find them grouped at

$19.75, $25, $35 and $39.75

They come in New Tricosham, Flat Crepe, Novelty Flat Crepe, Souffle Crepe, Crepe de Chine, etc. In all the New Spring shades.

Taffeta Dresses
FIFTEEN TAFFETA DRESSES AT
$11.95
IN NAVY, BLACK AND BROWN

A SPECIAL SELLING OF TUXEDO
Sweater Coats at
$10.00
25 New Tuxedo Fiber Silk Sweater Coats in three styles, very heavy weave; colors, Black, Navy, Brown, Buff, Gold Firefly, Pekin and Honeydew.

The Lewis Mercantile Company

Society

2323—TELEPHONES—2319

Elyria and Lorain Kiwanis Members Enjoy Ladies' Night

The members of the Elyria and Lorain Kiwanis Clubs with their wives and guests held a Valentine party last evening at the Y. M. C. A. A delicious dinner was served at 6:30 o'clock, covers being laid for one hundred and fifty. Jim Armitage, president of the Elyria Club presided at the affair.

Immediately after the dinner, Mayor Jones introduced, J. Grube, of Toledo, Chairman of the State Publicity Committee and Walter Beck also of Toledo, who is State Trustee. Both Mr. Grube and Mr. Beck gave short talks after which Herb Freeman, Secretary of the Sandusky Club gave a brief outline of the District Convention which will be held at Cedar Point in August. Mr. Freeman urged that all clubs attend the convention one hundred per cent.

Mayor Jones, next introduced the speaker of the evening, Walter S. Jackson, District Governor of Ohio Kiwanis. Mr. Jackson gave a very interesting talk on the "Troubles of a Governor." He impressed everyone with the fact that he had a true Kiwanis spirit. He stated that the motto of the Club "We Build"" must be in the heart of all Kiwanians before they attempt the great work of aiding. "The Under-Privileged Child." He also said that every man to be 100 per cent Kiwanian must be reliable, must have ability, and endurance and must be active, he must also have a strong personality or a will to carry out his activities.

Stunts were put on by the Lorain and Elyria Clubs and Miss Marine Struthers entertained with a number of classical dances. Miss Eva Osborne played the piano.

Delightful music was also rendered by Bennie Schubert's orchestra and all present at the party stated that it was a decided success.

GOOD ATTENDANCE AT REVIVAL MEETINGS

There was a good attendance at the Methodist revival meeting last night, in spite of the extreme cold weather.

The sermon last night had to do with the Stony-ground hearers, or the better interpretation, the Shallow-ground hearers. The pastor said in part: "The real meaning of the parable is that the Truth does not go deep eneugh into the life of the soul to work a transformation—It is not fully understood or appreciated. It has particular reference to persons who immediately receive the word, and make profession of the same without counting the cost. Then when temptations, trials, and difficulties come, they are not able to stand.

"It is a Conviction without Conversion; feeling without faith; personal happiness instead of doing the will of God. It is admiration for Christ rather than an attachment to Him. It is the failure to make a full surrender so that the transfiguring power of Christ may come into the life. Surrender to Christ is the most momentous and serious decision anyone can ever make. Failure so to do means a profession without the possession; the form without the power and finally moral collapse."

Tonight a half hour prayer service at 7 o'clock in the Sunday School room, will be followed by a song service at 7:30 and a sermon on "The Thorny Ground Hearers."

PYTHIAN SISTERS AND DEGREE TEAM CLUB

The Pythian Sisters' Degree Team Club held a tureen dinner yesterday at the Wurst hall. Fifteen members were present. A business meeting was held after which a social time and Theatre party were enjoyed.

In the evening the regular meeting of the Pythian Sisters was held and plans were made for the home-coming which will be held at the next meeting. There will be an initiation of candidates and a program. A committee was chosen at the meeting last evening to make arrangements for the home-coming.

MRS. WALKDON ENTERTAINS LOQUACIOUS CLUB

Mrs. A. Walkdon, of Cleveland street entertained the Loquacious Club at her home yesterday afternoon. There were four tables at progressive pedro. Mrs. George Foulk was the only guest.

Prizes were awarded, Mrs. J. J. Buswell first; Mrs. E. Ehlert, second; Mrs. Gaffney, third and Mrs. Floyd Yost was consoled.

Delicious refreshments were served by the hostess who was assisted by Mrs Ehlert.

The next meeting of the club will be held in two weeks with Mrs. Charles Meeks at her home on Olive street.

MR. AND MRS. SLEE ENTERTAIN IDLEWHILE CLUB

Mr. and Mrs. James Slee of the Century block, entertained the members of the Idlewhile club last evening. There were two tables at five hundred, first prizes being secured by Mr. and Mrs. L. K. Snadjr. Mr. and Mrs Robert Moore were successfull in winning second prizes.

The house was attractively decorated in keeping with St. Valentine's day. Delicious refreshments were served by the hostess. Mr. Snadjr rendered several delightful violin selections during the evening.

The club meets again in two weeks with Mr. and Mrs. L. K. Snajdar, 247 Second street.

ELYRIANS ATTEND PARTY AT LORAIN

Mr. and Mrs. Arthur Slauter of Oakdale avenue, Lorain, gave a party on Tuesday evening for their son Walter, who was married on Sunday to Miss Laura Bailey of Vermilion. Cards and music were the diversions of th eevening and the newly-weds received many beautiful gifts. A luncheon were served at a late hour.

These present from this city were, Mr. and Mrs. Frank Bruce, Mr. and Mrs. Ray Rhodes and Mr. and Mrs. Frank Slauter.

HOUSE GIRLS OF Y. W. GIVE VALENTINE PARTY

The House Girls of the Y. W. C. A. were hostesses last evening at a valentine party at the home. The party was Co-Ed. Valentine decorations were used throughout and games furnished the diversion for the evening.

At a late hour delicious refreshments were served by the young men. Miss Jean Wilford was chairman of the decorating committee, Miss Edna Crocker was head of the games, and Miss Edith [illegible] was chairman of the refreshment committee.

A pleasant time was reported by all.

INTERESTING MEETING OF WOMAN'S CIVIC CLUB

An interesting meeting of the Woman's Civic club was held Wednesday afternoon, there being a good attendance.

Announcement was made of a meeting of the Department of Education to be held on Tuesday, February 20th, at the Y M C. A. Miss Emma Perkins, of Cleveland, will speak at this meeting, which is open to all members of the Woman's Civic club.

The most important business of the afternoon was the completing of the arrangements for the Carnegie Technical Glee Club concert to be held at the Elyria High school auditorium on February 24.

Twenty-three new members were voted into the club yesterday. Mrs. B. E. Saunders gave an interesting report on the work of her department, the Art and Literature department, who were hostesses, yesterday. Refreshments were served, Mrs. G. H. Tyler being chairman.

Mrs. Maple sang two beautiful selections entitled. "This is My Path" and "Thinking of You." The next meeting of the club will be the luncheon on March 14th, for which reservations will be made before the preceding Saturday.

E. H. S. FRENCH CLUB HOLDS MEETING

The French club of Elyria High school held its second meeting of the new semester directly after school on Tuesday Each member responded to roll call with a French proverb, a procedure which proved very entertaining.

After the usual formalities, a scene from Le Voyage de Monsieur Perrichon was given by Paul Bradion, Grace Thompson, Olivette Lauck, Volney Nash, Russell Reisinger and George Westewelt. Richard Clark and Lloyd Yesburger furnished a dramatization from one of Moliere's famous plays.

An original French verse was written on a red heart by each member and hearts were exchanged between those present. The meeting was dispersed at five o'clock and is reported as one of the best of the year.

WOMEN'S BENEFIT ASSOC. TO BE ENTERTAINED BY LORAIN REVIEW

A meeting of the Women's Benefit Association was held on Tuesday evening, twenty-eight members being in attendance. A contest was conducted recently between the Elyria and Lorain Associations in which the local members were successful. In consequences, the Lorain Review will entertain the local association at a six o'clock dinner, tomorrow evening.

Another meeting of the association will be held on February 27th at which time those whose birthday occurred in January and February will be hostesses.

MRS. SMITH ENTERTAINS AT VALENTINE PARTY

Miss Ruth Smith of Lodi street, delightfully entertained at a Valentine party at her home on Monday evening Fifteen guests were present, all of whom were classmates of Miss Smith who graduated from Elyria High school in 1922.

The evening was spent in playing games, dancing and music after which delicious refreshments were served.

Miss Helen Snyder of Ridgeville, was the only out-of-town guest.

MRS. PENBERTHY ENTERTAINS IN HONOR OF DAUGHTER

Mrs. J. C Penberthy, of Quincy street, delightfully entertained fourteen little friends and mothers on Tuesday afternoon in honor of the third birthday anniversary of her little daughter, Margery Ann.

Ice cream and cake were served by the hostess and Margery Ann received many pretty gifts

ANNUAL DANCE OF CANTON LODGE

Canton Lorain Lodge No. 93, held its annual dance, last evening, in Elks' hall, about fifty couple being present. Stewart's orchestra from Lorain, furnished music for the occasion. Punch was served during the evening.

ENTRE NOUS CLUB MEETS

Mrs. J. B. Wooden delightfully entertained the members of the Entre Nous club at her home on Princeton avenue on yesterday afternoon.

The time was spent socially and sewing. Delicious refreshments were served by the hostess.

Mrs. Peggy Rose of Binghampton, was a guest of the club.

The club will meet again in two weeks at the home of Mrs. Fred Burckes on Oxford street.

HOSPITAL NOTES

DISCHARGES: Mrs. Gertrude Lewis, 300 Prospect street.

UNITED PRESBYTERIAN CHURCH HOLDS FEAST FOR 100 PCT. MEMBERS

The 100 per cent banquet of the United Presbyterian Sabbath school held in the basement of the church last night, proved to be all that was anticipated. At the first of the year, the Sabbath school cabinet announced that a banquet would be held on February 14th at which all those making a perfect record by the new Entsminger system during the first six weeks of the year, would be honor guests. The banquet last night was the fulfillment of this promise

The basement was most tastefully decorated with hearts and other ornaments suitable to the season and the thirty honor guests were seated at the center table, the favors being carnations. Covers were laid for one hundred and fifty in all. Fine music was furnished by Sunday school orchestra, assisted by some from Second Congregational church and every one voted this part of the program a great success.

After all had ben served under the efficient leadership of Ralph Jones, assisted by his class of boys, T F. Sellers acting as toastmaster, introduced Mr Jones who spoke very pleasingly on the subject "Ivory Soap." Mrs Bristol sang a solo and led in some original songs suitable for the occasion and set to popular tunes. Miss Bernice Cheney very effectively read a comic selection. Mrs. C. R. Bennett spoke to the toast "Gold Medal Flour," closing with an original poem entitled "Sunshine."

The pastor was introduced and spoke to the toast, "The Victrola," taking occasion to outline briefly the aims of the school for the next six weeks, as it has been determined to reward those making perfect record during that period also.

The principal speaker of the evening was Rev. Parkinson of Clyde, Ohio, who spoke on efficiency in churches, the efficient home, the efficient Sabbath School and the efficient christian. He said the efficient christian was a booster for his pastor, he attended all the means of grace, even the prayer meeting, and was a tither of his income.

After singing a song adapted for the occasion and the benediction, all departed, feeling that it had been fine to meet under such auspices.

MEETINGS

The regular meeting of the Court of Honor Lodge will be held on Friday evening in the G. A. R. Hall.

On account of the inclement weather the Ladies' Auxiliary No 431, F. O. E., did not hold a meeting.

The Tigredia Social club will hold a tureen dinner at the home of Mrs Ruby Beal on West Bridge street tomorrow.

The Cabinet of the Friendship club will meet for supper tomorrow night at 5 o'clock At 7:00 o'clock the entire club will have a "Little Sister" Valentine party, each member of the club is to bring a little girl as her guest. A fine evening consisting of a program and games has been planned. Alice Milliken is chairman of the party.

WALLACE-OLDAG NUPTIALS

Miss Jennie Wallace, daughter of Mr. and Mrs. Robert Wallace of the Griswold Road, and Ernest Oldag, son of Mr. and Mrs. Henry Oldag of Winckles street, were married on Wednesday afternoon at two o'clock

The ceremony was performed by Rev. W. C. Birkner, pastor of St. John's Lutheran Church, at his home on Eastern Heights Boulevard

The couple were attended by Miss Matilda Wallace, sister of the bride, and Thomas Teaman of Lorain. Mr and Mrs. Oldag expect to make their home on Winckles street

COUPLE RE-MARRIED

Clara Thompson of Elyria, and Charles W. Thompson of Lima, were married on Tuesday by Rev Edwin Kirby, pastor of the Methodist-Episcopal Church. The couple had previously requested Rev. E B. Redhead, pastor of St. Andrew's Episcopal Church, to perform the ceremony.

MILLINERY CLASS OF Y. W. C. A. TO START

Millinery class will start at the Y. W. C. A. next Monday evening at seven o'clock. Miss Clienn will teach. Class entries are made at the Y. W. C A.

CIRCLE NO. 3 OF METHODIST CHURCH IS ENTERTAINED

Circle No. 3 of the Methodist church was entertained at a tureen dinner yesterday by Mrs F. A Underhill, of Third street. It was guest day and eighteen members were present, the guests including Mrs. Alda Fields, Mrs. Stranahan, Mrs. Wilmot, Mrs. J. Edwards, Mrs. Hoak, Mrs. H. F. Smith, Mrs C E. Higgins, Mrs. M. M. Wilcox, Mrs. Wm. Fowls, Mrs. F. E. Smith, Mrs. John Underhill, Helen Donaldson and Miss Shaw of Ridgeville

In the afternoon, the ladies worked on mending from the Gates Home A very fine time is reported by those present The March meeting of the circle will be held at the home of Mrs. C. W. Koppes, 454 Earl court.

DIVISION D OF SECOND CONGREGATIONAL CHURCH

Eighteen members of Division D of the eSCond Congregational church met yesterday afternoon at the home of Mrs. Glen Bradrick of Highland court. The regular business was taken up and a bake sale was also conducted. Valentines were exchanged by the members and refreshments served by the hostess.

On the second Wednesday in March, Mrs. G. Lamberton of Glendale court, will entertain the division.

NEW TWEEDS ARE RATHER DRESSY

Tweeds which are being shown this year are cut after the pattern of the more dressy suits. They are no longer merely tailored uniforms. This new version of the popular tweed suit is correct for town or country wear. It is a black and white mixture with gray kasha cloth applied at the collar, cuffs and double pockets.

CIRCLE NO. 9 OF THE METHODIST CHURCH HOLDS MEETING

Circle No. 9 of the Methodist church held a meeting yesterday afternoon at the home of Mrs. Maude Meyers on Lake avenue. Mrs. O. E Rankin and Mrs M. E. Sherrill were assistant hostesses

Fourteen members and two guests were present A business meeting was held and plans were made for a tureen dinner to be held in the near future. Light refreshments were served by the hostesses.

The next meeting will be held at the home of Mrs. Carl Reighley, 321 Woodland avenue, with Mrs. O. L. Smith and Mrs. Garrett as assisting hostesses.

FIRST CONGREGATIONAL YOUNG MARRIED FOLK'S CLUB VALENTINE PARTY

A delightful Valentine party was enjoyed last evening by the members of the Young Married Folk's club of First Congregational church The affair was held in the church parlors, which had been attractively decorated for the occasion.

Various games were played and music enjoyed during the evening. Valentine boxes were distributed among those present, which contained the refreshments. A most pleasant evening is reported by the sixty people present

DIVISION A OF CHURCH OF CHRIST MEETS

Division A of the Church of the Church of Christ, held a meeting yesterday at the home of Mrs. Fannie Bainbridge on Harvard avenue. Twelve members and one guest were present.

After a short business meeting a social time was enjoyed and delicious refreshments were served by the hostess assisted by Mrs. W. C. Hill.

CITY BREVITIES

Mrs. D. K. Smetzer of East Broad street who has been quite ill for the past week is much improved

Mr. and Mrs J. A. Nester and family of Middle avenue are moving to Ethel avenue, Lakewood today. A surprise party was tendered them last week and they were presented with a gift of silver.

Mrs. W. H. Schultz of Columbus street who has been quite ill for the past week is reported much improved.

Mrs. Tom Davis of Lake avenue who has been visiting Mrs. J. Riddle of Toledo, is expected to return to her home today.

Mrs. Fred Logue of Cleveland is spending a few days with her sister, Mrs. U. Sprague of Eighth street.

Mr and Mrs. H. J. Schultz of Park avenue and Mr. and Mrs. H. B. Newton of Parkview court are attending the funeral of an aunt in Venice today.

Mrs. Frank Jones of Park Place, who has been ill with influenza for a week, is recovering.

August Kofske of Cleveland, is spending a few weeks in this city, visiting Mr. and Mrs. W. Kofske of Sumner street, and Mr. and Mrs H. Kofsky of Harvard avenue.

Mrs Charles Zarnke of Eleventh street, who has been ill for over a month, is still confined to her bed.

Mrs. Carrie Bishop, Searles of Norwalk, was expected today to be the guest of her cousin, Miss Jean Josselyn of the Sharp Block for ten days.

Miss Mildred Kofske of Sumner street, leaves tomorrow morning for Columbus, where she will be the week end guest of Mrs. Elmer Kirshner.

Mrs Arthur E Koepp and children, 325 Tenth street, are confined to their home with illness.

Mrs James Kershaw of West street, is in Cleveland, for several days, called there by the illness of Mr and Mrs. John Kershaw and Mrs. James Kershaw Jr

Mrs W. Kofske and daughter Mabel of Sumner street will spend the week end in Cleveland, with the former's mother

Miss Florence Wilson of West River street, spent the past week with her aunt, Mrs. Maynard, of Cleveland.

Born, to Mr. and Mrs Frank Staller of Lodi street, on Tuesday, February 13th, an eleven pound baby daughter, who has been named Virginia Lydia.

Miss Margaret Schuur of East Broad street, leaves tonight for Miami university at Oxford, Ohio, to attend the initiation of the Delta Phi Sorority of which she is a member. She will also visit friends in Dayton.

Waldo Starr of Pasedena, California, is visiting his parents, Mr and Mrs. Judson Starr, of Gates avenue.

Miss Ruby Wuhrmann of Collins, Ohio, spent the past few weeks with Mrs. J. B. Wooden of Princeton avenue

Mrs. Henry Kane of Amherst, spent today at the home of Mrs F J. Mahlke of Columbus street.

Mr and Mrs. Raymond Rhoades of this city, attended the surprise party on Mr. and Mrs Walter Slauter of Lorain, Tuesday evening.

Born, to Mr. and Mrs. Clarence Denn, 335 Tenth street, on Tuesday, February 13th, a baby girl, who has been named Betty Jane. Through an error in yesterday's paper it stated that the baby was born on January 13th.

MARRIAGE LICENSES

Edward G. Becker, 22, farmer, Amherst, and Marie Meitzke, 20, Elyria township. Rev. Jordan.

Alfred J Nelson, 36, pilot, and Arrilla Jason, 26, both of Amherst. A minister

The quickest sightseeing on record is that of an Amercan woman, who claims to have done London in nine hours.

—pours like dry sand

The biggest advantage of Niagara Flake Lye is that it pours—never cakes. No trouble getting just the amount you want—no need to dig it out of the can—no dust to get into eyes and nose. You will use lye oftener if you get safe, convenient Niagara Flake.

But to make sure your grocer gives you flake lye, ask for Niagara Flake by name.

Niagara Flake Lye

Goitre Removed Easily

Springfield Lady Tells How

Mrs. Frank Beard, 1610 Karr St Springfield Ohio says she will tell or write all who ask how she removed a goitre two years ago with Sorbo Quadruple colorless liniment

You can see the treatment and get addresses of many others who have been successful at H. A. Crandall's Drug Store or write Box 358, Mechanics Bank, O.—Adv.

Guard Against "Flu" With Musterole

Influenza, Grippe and Pneumonia usually start with a cold. The moment you get those warning aches, get busy with good old Musterole.

Musterole is a counter-irritant that relieves congestion (which is what a cold really is) and stimulates circulation.

It has all the good qualities of the old-fashioned mustard plaster without the blister.

Just rub it on with your finger-tips. First you will feel a warm tingle as the healing ointment penetrates the pores, then a soothing, cooling sensation and quick relief.

Have Musterole handy for emergency use. It may prevent serious illness.

35c and 65c, in jars and tubes.

Better than a mustard plaster

MUSTEROLE

Aluminum Sale Will Continue Friday & Saturday

Boylan's

FASHION FOLLOWS STEPS OF SCIENCE

Since the tombs in the Valley of Kings in Egypt were opened an Egyptian rave has enveloped the fashion world. The printed silks with Egyptian scarabs, water carriers, soldiers of Pharaoh and other such designs are being made into colorful dresses and sports suits. This graceful afternoon gown with parasol to match is made of a beautifully printed white silk.

MEDIUM BROWN HAIR looks best of all after a Golden Glint Shampoo.

The Central Guild of St. Andrews' Church will give a baked sale beginning Sat. at 10 a. m. at the Cleveland Bicycle Store, 2nd St.

DR. BELL'S Pine-Tar Honey

Eases Coughs—Breaks Colds

30c buys a bottle of this genuine syrup of pine-tar and honey at any drug store. It quickly loosens phlegm, soothes dry, irritated throats and makes breathing easy. Feverish condition is relieved, coughing stops and colds are broken up. Harmless ingredients and pleasing taste make it the ideal syrup for children as well as adults.

Refuse substitute "PINE-TAR HONEY" Insist on DR. BELL'S.

DAY-BY-DAY IN EVERY WAY

SMITH'S NOVELTY ORCHESTRA IS GETTING BETTER AND BETTER

Come up to the Eagles' big dance tonight and hear this great orchestra

THE RELIABLE AND QUALITY HAIR SHOPPE

now open to welcome old and new customers. Best grade of hair goods for sale. Work guaranteed in making up your combings and cut hair. I buy combings.

KATHRYN MOORE

OVER FOSTER & FITCH

FOOT SUFFERERS ATTENTION

Dr. Ph. J. Reichek, Chiropedist and Foot Specialist, will be at the Allen - Bernard Beauty Shoppe, 20 Century Block, every Wednesday and Friday.

For Appointments, call 2958.

ASK YOUR GROCER FOR BROWNIE'S BREAD

It Costs No More

BROWNIE'S BAKERY

New City Market

Yourex SILVERSEAL

HELEN PATTERN

A remarkable and exquisite pattern, flawless in design and craftsmanship.

Silverseal is solid silver where it wears—an exclusive Fine Art method absolutely guaranteed.

The Knives, Forks and Spoons cannot wear black as others must and do.

Let us show you demonstration pieces and you will be convinced of the superiority of the Helen Pattern in Yourex Silverseal.

HARRY S. BURR, JEWELER

Murbach Block

Read The Chronicle-Telegram

Announcing Grand Opening

on Saturday, February 17, 1923

Cook's Parlor Millinery

203 East Avenue Corner Second St.

by Clara Cook, former Manager Bon Ton Millinery

Correct Hats at the right prices. Regular prices $5.00 to $10.00. Latest styles and designs from New York and Chicago.

OPENING OFFERINGS

Assorted Fancy Feathers, Choice 25c

Variety of Braids, per yard 5c

Flowers, per bunch, from ..... 10c to $1.00

One Dollar Hats for One Hour Selling 9 P. M. to 10 P.M.

Carnation Favors for Saturday Morning Visitors

Special Hat Sales $2.49 & $3.95

RLIN IS OPENING A GREAT INDUSTRIAL COLONY IN CHINA

.IN, Feb. 15.—To the ninformed American the ansi" means little, but to se familiar with the geogphis own land it means one s oldest and richest proere are mineral wealth, nerves, fisheries, and a wholly unexploited and sloped sources of the industrial significance. enough it is not Americal, but an American Colis opening to the world region of such far reachomic significance. Over s ago a group of teachers and medical men went Oberlin College and laid ations in Shansi province today one of the leading al centers of North China. t received a severe set ng the Boxer uprising of 07, however, H. H. Kung, te of Oberlin with a de- A. from Yale, member nguished and aristocratic rived on the ground deto rebuild.

the new leadership reon has gone forward ntil today the Oberlin 'aiku consists of a beautiere campus known as The arden, with thirty-one oped Chinese buildings, e modern recitation hall the Hawley Memorial. kindergarten, primary igh School and Junior College, offering two full years of collegiate work. Graduates in the different departments are enabled by special arrangement to continue their work in the National University at Peking.

Annually the students and faculty of Oberlin College contribute $5000 toward the carrying on of this enterprise which has already the beginnings of an endowment fund, $100,000, sufficient to guarantee permanency. The faculty, containing graduates of many western universities, is of high rank, and is recognized by the officials of the Chinese government as one of the chief agencies in the great north country for opening the country to Occidental civilization. Oberlin is carrying on a unique work here, not attempting to establish an American College in China, but to build up a Chinese college under ultimate Chinese leadership, guided by the soundest of business and educational principles. The plant is thoroughly modern in its curriculum and ideals, American athletics occupy a large place and are exceedingly enjoyed by the students. There is a student band, a student glee club, and many other activities common to the American college campus. Graduates in the Arts and Grafts are going out steadily to remote parts of the province, carrying with them the aims and ideals which have been implanted by the best of western leadership. Soon great deposits of coal and iron and timber lands will be surveyed and worked. River improvements will follow. The significant factor in the whole problem is the hearty spirt of cooperation and friendliness which the native Chinese extend to their American leaders.

ard Off
fluenza
and
umonia
ther
John's
dicine
es you
hting
rength

is Prescription
Powerful In-
ience Over
Rheumatism

s H. Allen, of Rochester, red for years with rheumany times this terrible him helpless and unable

y decided, after years of tudy, that no one can be rheumatism until the acimpurities, commonly acid deposits, were dishe joints and muscles and om the body.

idea in mind he consultians, made experiments compounded a prescription y and completely banishgn and symptom of rheum his system.

gave his discovery, which Allenrhu, to others who th what might be called success. After years of decided to let sufferers know about his discovh the newspapers. He has structed druggists everyspense Allenrhu with the ng that if the first pint not show the way to covery he will gladly remoney without cemment. Crandall can supply you.

OBERLIN KNIGHTS OF PYTHIAS PLAN A BIG SOCIAL FOR FEB. 21

OBERLIN, Feb. 15.—The first degree team of Oberlin Lodge, K. of P. No. 662, gave the Rank of Page to two candidates Wednesday evening at a special meeting. The work was put on in a very impressive manner and the newly installed officers who took part in the degree work showed wonderful possibilities for the formation of an expert first degree team.

It is predicted that in the next few weeks the membership will be increased by at least ten.

The Oberlin lodge, which annually holds big social events, has plans made for that occasion which will be held on Wednesday Feb. 21.

This is to be ladies night. In addition they celebrate Washington's birthday, and also the formation of the national K. of P. lodge which was formed in Washington D. C. February 19th, 1864.

The chancellor commanders of all the K. of P. lodges of the county and their wives are to be the honorary guests.

The evening which will be spent in music, stunts, eats and a general good time promises to be the big event of the season in Oberlin.

LITERARY SOCIAL CLUB HOLD VALENTINE PARTY

OBERLIN, Feb. 15.—The Literary & Social club held a merry Valentine party at the home of Mrs. H. C. Scott, 189 E. College street, Tuesday evening. A delightful cafeteria supper was served. A little play "Overtone" was the feature of the evening entertainment carried out under the direction of Miss Marjorie Fletcher of the Oberlin High school. Mrs. F. E. Burklew, Mrs. Milo Kendeigh, Mrs. L. H. Trufant and Mrs. Paddock were admirable in their parts.

The house was attractively decorated in honor of the little St. Valentine.

The Literary Club's Valentine party was complimentary to the husbands of the members. About 49 were entertained, including a few guests.

UNDERGOES OPERATION

OBERLIN, Feb. 15.—J. B. Beardsley, who has been ill at Mt. Sinai Hospital for some time, underwent an operation last Friday, which proved very successful. He is getting along nicely. It will be some time before he can return to his home.

His son, Joe Beardsley of Chicago, is here visiting his mother, Mrs. J. Beardsley and his sister, Mrs. W. F. Bohn. Mr. Joe Beardsley is connected with the Johnston Landscape Gardeners in Chicago.

PROF. LORD ILL

OBERLIN, Feb. 15.—Prof. Louis Lord, 272 Oak street is ill with the grippe, also Miss E. L. Brownback, 328 Reamer Place.

PLAN STUDENT RECEPTION

OBERLIN, Feb. 15.—Invitations for the Faculty-Student Reception to be held Feb. 22nd, are now out. This is one of the select affairs of the college.

MEET THIS EVENING

OBERLIN, Feb. 15.—Section Five of the United church held a reception Wednesday night at the James Brand House.

OBERLIN PERSONALS

OBERLIN, Feb. 15.—Oberlin Circle, Child's Conservation League, will meet February 19th at 7:30 o'clock at the home of Mrs. W. A. Dawley, 228 S. Main street.

Clarence Squires who resides about two miles west of Oberlin, was brought to the Oberlin Hospital Wednesday, suffering from a severe case of the flu.

Miss Marjorie Squire of West Lorain street, is recovering from a severe case of the flu.

C. F. Avery, 29 N. Park street, was suddenly stricken with paralysis Wednesday noon at his home. His condition is serious.

The non-dancers of the college will have a second get-to-gether party Friday evening in Peter's Hall.

Capt. G. F. Garland, who has been ill at the Amherst hospital was brought home Friday and as soon as his strength is recovered he will leave for Delaware sanitarium.

PITTSFIELD

By Mrs. Reed Ives

PITTSFIELD, Feb. 15.—The Pittsfield Farm Women's club will give a play in the Pittsfield town hall on Wednesday, Feb. 21, entitled, "Not a Man in the House."

The Epworth league are to have a social at the home of Mr. and Mrs. Schuster on Friday evening of this week. Everyone cordially invited.

Mark Widdowson of Oberlin, spent Sunday at the home of Mr. and Mrs. Frank Betts.

Mr. and Mrs. Willoughby Harris and family spent Sunday with her parents, Mr. and Mrs. J. W. Sherman, in Wakeman.

Mrs. Jessie Kruse returned home on Friday from a visit, and also caring for sick relatives in Toledo.

Mrs. Will Braithwaite and Miss Maria Braithwaite attended the meeting of the South Russia club at the home of Mrs. Wright in South Russia on Thursday.

Mrs. Geo. Hollingsworth spent Thursday afternoon with friends in Elyria.

Mrs. Madge Jordan of Elyria, spent Sunday with her mother, Mrs. Mary Norton.

Will Whitney of Chicago, came last week to visit her cousins, Mrs. Ada Sherburne and T. C. Whitney, and other relatives here. He has not been here for thirty years and his coming was a complete and glad surprise to them.

Sumner Whitcomb of Ridgeville, and his son, Frank Whitcomb of Cleveland, visited their mother and grandmother, Mrs. Maria Whitcomb, on Sunday. They also called at the home of Mr. and Mrs. E. Whitcomb.

Mr. and Mrs. Levi Whitney and Miss Hattie Allen of Oberlin, were entertained on Wednesday at the home of Mrs. Ada Sherburne.

Lewis Glynn and Clayton Sheffield attended the Rumley Tractor school at LaPorte, Ind., last week.

Mr. and Mrs. A. McRoberts and family attended a social on Friday evening at the school house at Stop 100, Carlisle.

Mr. and Mrs. B. L. Schubert, Mary Elizabeth and Cornelia Schubert, Mr. and Mrs. Chas. Hallauer and daughter Evelyn, Mr. and Mrs. Mark Rhdoes and family attended the basketball game between Lorain and Oberlin High school at Oberlin on Friday night.

Word has been received from Mr. and Mrs. Walter Bullock that they are to leave England for home on Feb. 24. They are well and enjoying their visit but will be glad to get back to good old U. S. A.

Ted Wilson of Brownhelm, spent Sunday afternoon at thehome of Mr. and Mrs. Lewis Glynn.

Bert Farrar of Cleveland, is spending the week at the H. E. Bartlett home, caring for the sick. Mr. Bartlett was quite ill for several days with la grippe but is better at this writing. Mrs. Bartlett and Thelma are also under the doctor's care.

Miss Minnie Neiding, Miss Elizabeth Neiding, Miss Dora Shepard of Oberlin, and Earl Betts spent a very pleasant evening on Wednesday with Mr. and Mrs. Barney Williams at the J. C. Hanmer home.

Miss Marjorie Henson, an employee of the People's Bank in Oberlin, spent Sunday and Monday at her home here.

Mr. and Mrs. O. B. Bower spent Tuesday with relatives in Lorain.

Miss Alma Saunders, who is attending LaGrange High school, spent the week-end at her home here.

Roy Widdowson is ill with intestinal flu.

Mary Zalka is at Memorial hospital for treatment on her limb, which was injured several months ago by a fall from a tree.

Nova Scotia's fisheries the past year produced a revenue of over $12,000,000.

DEFIANCE, Feb. 15.—Torn away from their warm Texan climate to answer indictments in Defiance county charging fraud in the sale of $20,000 of alleged buncombe oil stock to a group of Hicksville residents, L. M. Walker and Harry H. Owens, Fort Worth, find their greatest hardships are keeping warm in this wintry weather and raising $14,500 bond under which the court has placed them. They have been remanded to the county jail where they spend almost their entire time huddled over the registers.

YORKVILLE, Feb. 15.—Steve Nokoniecsny, Russian-Pole, paid Mayor Coss $5 for a dream. Nokoniecsny lost his flashlight October 18. The night of January 30 he dreamed Mrs. Pokron had it, he told the court. He went to the Pokron home the next day and cursed the woman, demanding the flashlight. Pokron had him arrested.

Piles
are usually due to straining when constipated.
Nujol being a lubricant keeps the food waste soft and therefore prevents straining. Doctors prescribe Nujol because it not only soothes the suffering of piles but relieves the irritation, brings comfort and helps to remove them.
Nujol is a lubricant—not a medicine or laxative — so cannot gripe. Try it today.
Nujol
A LUBRICANT—NOT A LAXATIVE

No Corn Too Tough for "Gets-It"
It's just wonderful how "Gets-It" ends corns and callouses. Put a few drops of "Gets-It" on

a hurting corn and Presto! The pain stops at once, forever. Soon the corn loosens from the true flesh and you just lift the corn off with the fingers root and all complete. Money back guarantee. Costs but a trifle—everywhere. E. Lawrence & Co., Mfr., Chicago. Sold here by
C. W. Phillips, C. C. Bowers.—Adv.

For Washington's Birthday
CELEBRATIONS, FEBRUARY 22
NOVELTY HATS, TALLY CARDS, PAPER NAPKINS, PLACE CARDS, STREAMERS, FAVORS, SMALL FLAGS
CENTRAL BOOK STORE

Women are better risks than men, insurance experts.
Chilblains, aches and pains? MENTHOLATUM gives quick relief.

Today! Special Issue! New Victor Hits
FEODOR CHALIAPIN'S
Song of the Volga Boatmen
All the world has been awaiting it—Victor Record 88663
SIX REMARKABLE FOX TROTS
Bees Knees — The Virginians
Peggy Dear — The Great White Way Orchestra
Victor Record 19000
Ivy (Cling to Me) — Paul Whiteman and His Orchestra
I Gave You Up Just Before You Threw Me Down — Paul Whiteman and His Orchestra
Victor Record 19003
Parade of the Wooden Soldiers — Paul Whiteman and His Orchestra
Mister Gallagher and Mister Shean — Paul Whiteman and His Orchestra
Victor Record 19007
Standard fox trots, new musical tricks and remarkable feature records; so hard to choose you will want them all.
THE BIG SONG HITS OF THE MOMENT
Carolina in the Morning — American Quartet
Toot, Toot, Tootsie, Goo'bye — Billy Murray and Ed Smalle
Victor Record 19006
Everybody's whistling them!
DAY'S MUSIC STORE
VICTROLAS RECORDS

Paris is the source of style creation but America is its accomplishment and in our fashions for spring we show the still greater achievements in the American designers' adaptations,—all of which presented by us, are in models exclusively selected to our particular requirements. Here are some of the more noteworthy of our newest spring wear.
NEW SPORT COATS
Made of Polos, Camels Hair and plaids
$13.90 to 49.50
SPRING WRAPS AND CAPES
Newest Fabrics, Styles and Shades, from
$19.90 to 98.50
COSTUME SUITS
Tailored straight line and Sport Suits, ranging in price from
$20 to 98.50
SPRING FROCKS
In dinner, dance and street frocks—we now show many new arrivals bringing with them the last word in fashion's final creations for spring.
$19.95 to 89.50
The Style Center

Kidney and Bladder Troubles HAVE TO GO
Clogged up Kidney Deposits are Dissolved and the Toxins (Poisons) Completely Driven Out. Druggists Told to Guarantee it in Every Instance.
"Your very life," says Dr. Carey, "depends upon the perfect functioning and health of your kidneys so whatever you do don't neglect them."
Dr. Carey's famous Prescription No. 777 (known for years as Marshroot is not recommended for everything, but we cannot too strongly urge it use if you suffer from annoying bladder troubles, frequent passing of water night and day, with smarting or irritation, brick dust sediment or highly colored urine, bloating, irritability with loss of flesh, or any other tendency to Brights Disease, Diabetis or Gravel, for kidney disease in its worst form may be stealing upon you.
Don't wait until to-morrow to begin the use of this wonderful prescription now obtainable in both liquid and tablet form if you have any of the above symptoms. Kidney and Bladder troubles don't wear away. They will grow upon you slowly, stealthily and with unfailing certainty. If you even suspect that you are subject to Kidney Disease, don't lose a single day for Harry A. Crandall and every good druggist has been authorized to return the purchase money on the first big bottle to all who state they have received no benefit.

STUDEBAKER
USED CARS
a Real Bargain in a late model, guaranteed car. Highest values in Appearance, Comfort Design. All cars mechanically correct.
1—1921 Big 6 Touring Car.
1—1921 Special 6 Coupe.
1—1921 Special 6 Sedan.
1—1919 Special 6 Touring.
1—1921 Light 6 Touring.
Also have a very attractive variety of other makes that will interest you
The Elyria Auto Service Co.
Broad Street Phone 2537
This Is a Studebaker Year

NEW LOCATION
Our stand has been changed to the corner of Cheapside and Second Street. 30 Minute Service to Cleveland, on the hour and on the half-hour, is still maintained
HALL'S AUTO SERVICE

"KANDY KIDS" AT THE RIALTO ON SATURDAY

On Saturday evening Feb. 17, Jake Potar brings his famous "Kandy Kids," one of the Mutual Burlesque Wheel's best attractions, to the Rialto Theatre.

The company is still headed by Johnny Weber comedian, who proved himself a big favorite on his appearance here last season. In his company are such well known [illegible] Marie Grenier, [illegible]some Grace Tre[illegible]cPherson, Wal[illegible] handsome juve[illegible] Jimmy Leon[illegible] and the original [illegible] chorus of 16 re[illegible] and pretty girls.

[illegible] are offered, the [illegible] With Laughs" and The Sheik's Play [illegible] are just one great [illegible] Each are beautifully staged and costumed, and no less than specialties and song numbers are offered during the evening's entertainment. Seat sale Friday 9 a. m.

HEALTH NURSE RESIGNS

LORAIN, Feb. 15.—Mrs. Kate Ashbolt, public health nurse here since 1917, today resigned her position. She leaves March 15.

"MITZI" IS A WHIRLWIND OF FUN IN "LADY BILLY"

An adorable mimic won a storm of applause from an audience which packed the Rialto Theatre last evening. Little Mitzi was the star "Lady Billy" was the show, and a pretty good show it was. It was Mitzi's personal triumph—as it must be everywhere she appears.

The play was termed a musical romance. It had a pretty story and, thank heavens, it was not all cluttered up with vaudeville interpolations. While the plot haled back almost to the period of horsehair furniture and plush albums, it was none the less enjoyable It concerned a charming little Balkan princess, a case of mistaken identity, a handsome young American, considerable complications and then the usual catch as-catch-can conclusion.

Mitzi was the little princess, who played boy for two good acts and then, just before the final curtain, revealed herself to her adored as a girl of his dreams. Mitzi was boyish, impish, selfish and all the nice ishes that go with mimicry; she was bold one minute, charmingly feminine the next; she sang delightfully and danced with pretty grace. She was the great Mitzi of light opera you've often been told about Last night's audience could not get enough of her.

Boyd Marshall, her leading man—and her husband in real life—made a splendid lover

The star and her husband so dominated the evening that not a great deal was left for the others. However, Mark Smith is to be commended for his splendid work as the secretary-protector of the princess This was a thorough bit of character acting like which one seldom sees in the musical shows. Other leads were also well done.

The chorus was confined to an octette of good looking, well-dressed girls, aided and abetted by a dancing quartette of ponies who flung a snappy lot of steps when the occasion demanded Then also, there was a male quartette which sang without qualifying for the barbershop chord title The stage settings were great

Of the song numbers last night's audience seemed to like "Just Plain a Kiss," "The Legend," "Goodbye Goodbye," and "It [illegible] the best" The last named, permitted Mitzi to show her ability at impersonation in a most pleasing manner

An augmented orchestra performed splendidly but the show was weak anywhere it was because of its lack of swinging tunes for the same orchestra to play However "Lady Billy" was pretty much all class in story, actors and surroundings It was clean entertainment It was almost as pure as a bedtime story and a darn sight more fun

Theatres

American—"The Man From Lost River," which was the man that really loved her? The handsome ne-er do well from the city, or the rough lumbercamp foreman who ruled his men with an iron fist. She gave her heart to one, and shrank in terror from the other But one of those giant upheavals of life that sometimes comes to toss men and women about like chips on a wave was soon to reveal the truth. This runs the gamut of human emotion. Love, hate, fear, cowardice, desire—all enacted before your eyes. House Peters heads the cast, and he has a powerful part.

Dreamland—Pearl White, in the "Broadway Peacock." Also two reels of "The Timber Queen," the serial feature There will also be good comedy picture.

Grand—"Proxies" a picture that deals with the struggles of a man and woman with crook records to be straight. Norman Kerry and Zena V. Keefe play the leading roles The Bunswick Dance Orchestra is as popular as ever, and they will set your feet in motion as soon as you hear it. They will be here but a short time longer, so hurry or you will miss them.

The Chinese word for "hash" is the longest and most difficult word to pronounce in the language.

FIELDS

FIELDS, Feb 15.—Mr. and Mrs T. Dair who spent two weeks in Columbia, returned home Saturday afternoon.

The infant daughter of Mr. and Mrs. Asa Taft is quite ill.

Mr. and Mrs T. J. Jenness and son, Frank of Cleveland were Sunday guests of Mr. and Mrs. John Bainbridge.

The Revival meetings in the church are gaining in attendance and will continue another week

This community was startled by the sudden death Saturday afternoon of Miss Ella Kelley at the home of her sister, Mrs. Ralph Fortune. Miss Kelley was a nurse of ability and dearly beloved by all who knew her.

A. J. Hulse is suffering from a swelling of one of his knees.

Mrs. Charles Maple received the sade news Saturday of the sudden death of her sister, Mrs. Wilford of Elyria.

Miss Esther Dair, Mr. A. J Hulse and Ed Bainbridge are ill at this writing

Work is progressing livley on the new cinder roads in this locality

Rev C C Maple is in Illinois for the week holding Bible conference

A J Fisher has installed a Radio in his home and is enjoying it very much.

Miss Vatura L[illegible] attending Business College in Elyria.

It is reported there will be an immense greenhouse erected in the spring on the corner of the Dutch road and Butternut Ridge. Who says Fields isn't growing?

The Ladies Aid Society on Thursday was well attended. The proceeds was thirteen dollars and forty four cents. Mesdames Ryan, Rowe and Rhinflesch were the hostesses Dinner will be served again Tuesday Feb. 20th

LIMA, Feb 14—The House of Representatives has concurred in the amendment to the Cable bill providing for the establishment of a federal court in Lima. The measure yet lacks the signature of the president before it will become a law.

TO GIVE CONCERT

LORAIN, Feb. 15.—Miss Sybil Elaine Adams, pianist, and Eugene Adams, violinist, will give a joint recital here Feb 20 at High School Auditorium. Both are graduates of Oberlin Conservatory of Music with degrees of Bachelor of Music.

AMERICAN THEATRE
TODAY, TOMORROW AND SATURDAY
HOUSE PETERS in
The Man From Lost-River
A Romantic Thrilling Story of The North Woods. Also Johnie Jones in "Making Movies."
Matinee and Evening 10c-20c.

CASCO KILLS COLDS
or your money back
Positively Contains no Aspirin
For Sale at all Drug Stores
30 Tablets - - - - 25c

New life! -no more biliousness
Dr. KING'S PILLS -for constipation

COMING TO ELYRIA, O.

Dr. Albert F. Snell
Of Snell's Private Sanitarium of Cincinnati, Ohio.
Will Be in Elyria, at Elyria Hotel Friday, Feb. 16

One Day Only

The doctor treats all Chronic Diseases and Deformities of Men, women and children.
Many cases might be saved from a dangerous operation by going under the doctor's treatment

All Diseases of Men, Women and Children Treated

Catarrh and Stomach diseases are given special attention.
If you have catarrhal trouble go and be examined The sick and afflicted should take advantage of the opportunity here offered. Go and have it settled in your mind. If your case is curable, he will tell you so frankly, if incurable he will give you his advice. No sick man or woman should fail to consult this specialist.
If you have Rheumatism, Nervousness, Dropsy, Swelling of the Feet or Hands, Liver Trouble, Heart Disease, Nervous Debility or any wasting disease or weakness Sallow Complexion, Dizziness, Dyspepsia, Indigestion, Constipation, Stomach or Bowel Trouble or Epilepsy, go and let Dr Snell see you
Blemishes, Blood Skin and Scalp Diseases Piles and Ruptures successfully treated

Ladies

who suffer from Sick Headache, Melancholia, Spinal troubles, special diseases, or having any deviations from health caused by irregularities, weakness or disease peculiar to women, should consult this specialist
Ovarian or womb troubles treated without the knife If you have been advised by any one to undergo a surgical operation for womb or ovarian difficulties, rupture or piles, do not listen to it and have your life endangered by the lance knife or needle before consulting this specialist

Old or Young Men

It matters not what your ailment may be, or how long standing, if your future health and happiness are at stake consult this doctor specialist
It matters not what the ill may be, it matters not what discouraging reports may have been made from any direction it matters not if you have been told that you are incurable Go and consult this eminent doctor and if there is the finest thread upon which to hang a hope you will find hope there with the treatment that will lead you to health, contentment and happiness
SPECIAL ATTENTION given to Chemical and Microscopial examination of Blood Urine and Sputum and all patients suffering from Nervous and Mental complications
Address all communications to

Dr. Albert F. Snell
1054 Wesley Avenue
Cincinnati, Ohio

NEWS NOTES FROM MOVIELAND

The list of movie victims this week, in addition to the usual quota of beauty contest winners and Follies girls, includes none other than David Belasco The glory for having persuaded America's foremost playwright manager to join the movies goes to the firm of Warner Bros. For many years efforts have been made to lure Belasco into picture making Now that he has fallen he not only has granted motion picture rights to three of his most important stage plays, but he has consented to assist personally in various departments of their screen production.

The three plays which will be produced on the West Coast as quickly as it will be possible to engage cast and prepare the costumes will be "The Gold Diggers," "Deburau" and "Daddies" The first is as entertaining a play as has ever been produced, the second is as artistic a production as even the great Belasco could hope for and the third is quite the ideal motion picture play.

David Belasco.

MAE WITH GOLDWYN

Mae Busch has signed a long-term contract with Goldwyn. It is reported that Miss Busch's work in "The Christian" warranted the move.

RIALTO
One Big Night Saturday, February 17
Greatest Laughing Show in the World
The Kandy Kids
with
Johnny Weber
And a Great Cast of Singers, Dancers and Fun Makers
20 Curly Headed Flappers---20
A Real Burlesque of Class and Surprises, with Speed and Pep.
PRICES
1.00-75-50 and 25c

HENRIETTA

By Mrs. H. G. Portman

HENRIETTA, Feb. 15.—Little Miss Phyllis Portman is visiting at the Kneisel home in Brownhelm.

The Woman's Foreign Missionary Society of the M. E. church met at the home of Mrs. Amstutz Thursday P. M.

The Reformed Ladies' Aid met with Mrs. Jno. Bohn Thursday afternoon.

Mrs Adam Angersbach, who has been ill with sciatic rheumatism is improving.

Melvin Unger is sojourning in Florida.

Mr. and Mrs Paul Portman spent last week end in Cleveland

Teddy Wyttenbach, of Oberlin, is ill at his mother's home here.

The Louis Funk family is moving onto the Huene farm, where Mr. Funk is employed.

There are many cases of measles in our community.

Several promotions have taken place in our schools, the result of the recent intelligence tests.

Although school has been in session in the new building for several weeks, there will be a formal opening Feb 21st The High school is preparing a play and a splendid program is being arranged.

The Grange has decided to hold its regular meetings in the new school building. The next meeting will be Feb. 20. A full attendance is desired.

The Sophmore class of Henrietta High school delightfully entertained the remainder of the High school and Junior High at a Valentine party at the pretty home of Grace Dudley. The early part of the evening was spent in skating on a near-by pond. When the skaters returned they were put to work looking for candy hearts which had been hidden throughout the house Nelson Reusser succeeding in finding the largest number and was awarded a prize

A barnyard medley was the source of much amusement also.

A delicious lunch was served and a general good time enjoyed by all present.

The Epworth League of the M E church entertained the young people societies of the Hill and Brownhelm Evangelical churches at a Valentine social in their church parlors, Tuesday evening, Feb 13. The room was prettily decorated with red and white hearts and crepe paper. After a short and interesting program the evening was spent in games and contests. Prizes were awarded to the winners as well as the consolation prizes. A delicious lunch was served in which the color scheme of decorations was carried out Much credit is given to the various committees for the enjoyable time afforded all present.

LOGAN, Feb. 14—Nearly 85 new members have been enrolled by the local post of the American Legion since January 1 Interest in the post is at a high point and the membership is over the 300 mark It is understood here that the fund of the 83 division will be divided among the Ohio legion posts according to membership

It is an old superstition among actors that eminent members of the profession die in groups of three.

SAGE TEA DARKENS HAIR TO ANY SHADE

The use of Sage and Sulphur for restoring faded, gray hair to its natural color dates back to grandmother's time She used it to keep her hair beautifully dark glossy and attractive Whenever her hair took on that dull, faded or streaked appearance, this simple mixture was applied, with wonderful effect

But brewing at home is mussy and out of date. Nowadays by asking at any drug store for a bottle of "Wyeth's Sage and Sulphur Compound," you will get this famous old preparation, improved by the addition of other ingredients, which can be depended upon to restore natural color and beauty to the hair.

A well-known downtown druggist says it darkens the hair so naturally and evenly that nobody can tell it has been applied You simply dampen a sponge or soft brush with it and draw this through your hair, taking one strand at a time By morning the gray hair disappears, and after another application or two it becomes beautifully dark and glossy —Advt

GRAND THEATRE
THE PRIDE OF ELYRIA E. J. GEORGOPLE, Mgr
The Largest and Most Up-to-Date Photo-Play Theatre Between Cleveland and Toledo. To Aid in Safeguarding Public Health, a SCIENTIFIC AIR PURIFIER Has Been Added to The Grand Theatre Equipment.
PROGRAM FOR TODAY
BOB ORMAND
and his
Brunswick Dance Orchestra
1.—Love Days.
2.—Blue—(Request).
3.—Tenor Solo—Selected.
4.—Tomorrow—(Request).
5.—Medley For Brass and Saxaphones—Sidewalks of N. Y., and Dear Old Pal of Mine.
6.—Tenor Solo—Selection.
7.—Suez.
8.—Kiss Mamma, Kiss Papa—(Request).
9.—St. Louis Blues—(Request).
10.—Comedy Skit—Selected—Bob Ormand.
SHOWING TODAY ONLY
"PROXIES"
With Zena Keefe and Norman Kerry.
A Paramount Picture
ADMISSION 25c-10c
TOMORROW
Entire Change of Musical Program and Pictures

Rose O'Cuba —CIGARS—
Are sold where all good cigars are on sale
3 sizes---8c, 2 for 15c
Buy them by the box
MOSE WILDER
Phone 2382 DISTRIBUTOR Elyria, Ohio

1923 STUDEBAKER SERIES

The 1923 series Studebaker Big-Six Touring Car is essentially the same splendid automobile that has proved its merit in the service of fifty thousand owners.

The 1923 refinements and betterments enhance its value and make its ownership even more desirable.

The Big-Six Touring Car is not to be classed with other cars that sell at about the same price. It is comparable to the finest—and highest priced—cars built. It has no competitor in the value represented by each dollar invested. Studebaker's leadership in facilities and volume insures highest quality at the lowest possible price.

Studebaker builds and markets three distinct models—all sixes—with only one overhead. Studebaker manufactures all vital parts in its own plants which means the elimination of parts-makers' profits. These noteworthy savings are reflected in the '23 series Big-Six Touring Car—the finest open car and the greatest value Studebaker ever offered.

The Big-Six Touring Car accommodates seven in perfect comfort. It comes fully equipped, from the handsome nickel-plated bumpers to the extra wheel complete with cord tire and tire cover. There's absolutely nothing more to buy.

After seventy-one years of service the name Studebaker enjoys public confidence and respect more than ever.

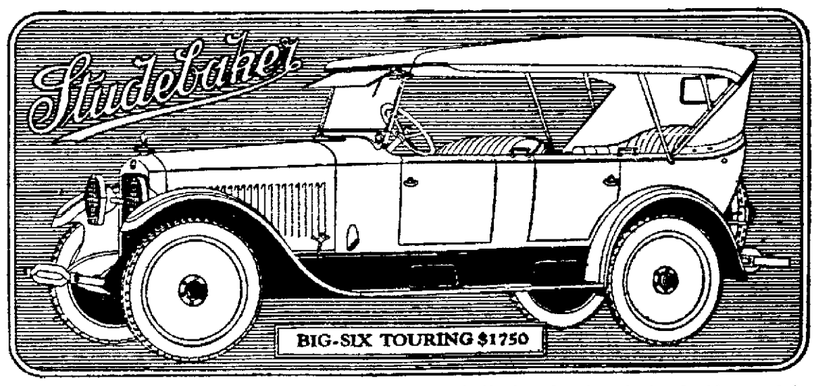

Extra disc wheel complete with tire, tube and tire cover. Bumpers. Motometer. One-piece windshield, automatic windshield cleaner, and glare-proof visor Rear-view mirror. Walnut steering wheel with new-type spark and throttle control. Aluminum-bound running boards with corrugated rubber mats and step pads. Aluminum kick plates. Grab handles on body rails. Snubbers. Cowl lights, courtesy light, tonneau lamp and combination stop-and-tail light. Cowl ventilator. Clock. Thief-proof transmission lock.

1923 MODELS AND PRICES—*f. o. b. factories*

LIGHT-SIX 5-Pass., 112" W. B., 40 H. P.		SPECIAL-SIX 5-Pass., 119" W. B., 50 H. P.		BIG-SIX 7-Pass., 126" W. B., 60 H. P.	
Touring	$ 975	Touring	$1275	Touring	$1750
Roadster (3-Pass.)	975	Roadster (2-Pass.)	1250	Speedster (5-Pass.)	1835
Coupe-Roadster (2-Pass.)	1225	Coupe (4-Pass.)	1875	Coupe (4-Pass.)	2400
Sedan	1550	Sedan	2050	Coupe (5-Pass.)	2550
				Sedan	2750

Terms to Meet Your Convenience

The Elyria Auto Service Co.
90 Broad St. Phone 2537 Elyria, Ohio

THIS IS A STUDEBAKER YEAR

NEAR GREEN LINE WAITING ROOM

Individuality in Home Decorating

To have a well decorated home, does not necessarily mean an expensively decorated one, but rather a selection of wall hangings especially adapted to the particular rooms for which they are intended.

Our line contains many choice papers from 5c to $10.00 per roll.

MAKE YOUR SHABBY AUTO LOOK NEW

at a trifling expense with Acme Quality auto paint.

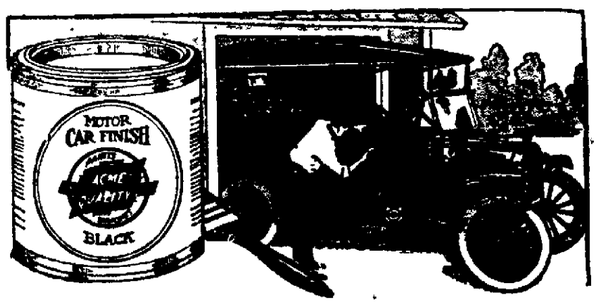

The O'Donnell Paint and Wall Paper Co.

PHONE 2920

State Briefs

COLUMBUS, Feb. 15—The mov- pictare houses of Ohio, some 00 strong, will cooperate with Ohio State department of edu- ion in the support of the State usic Memory Contest, to be held the public schools in April.

POMEROY, Feb. 14—Mrs. W. White, wife of a former Meigs unty recorder has been made unty probation officer and has be- n her work in the juvenilie urt.

CALDWELL, Feb. 15.—Noble unty's public utilities will pay es during 1923 on a valuation it will be $35,260 higher than it paid last year. The tax valua- n last year was $2,492,070 ile this year it will be $2,527,- 0.

SOUTH RIDGE

By Mrs. J. P. Bechtel

OUTH RIDGE, Feb. 15.—On nday February 18th at Zion angelical church, Pastor Rev. F. ndke. Sunday school at 9:30 a. Lession: Jesus and Zacchaeus. Service at 10:30 a. m. Topic: How May We Know, When We Are Right With God.

The D. D. Club members will meet with Miss Blanche Jenne in Amherst on Saturday afternoon, February 17th.

Rev. F. Handke officiated at the funeral of Joseph Schauver on West Ridge on Saturday and was assisted by Rev. A. Peter of Sandusky.

Rev. F. Handke attended the funeral of Rev. George Berstecher in Cleveland on Wednesday.

Miss Helen Peter of Sandusky visited Misses Ruth, Bernice and Miriam Fowl on Sunday afternoon.

Mrs. Herman Eckenfels is ill.

The Needle Guild Society which was to be entertained by Mrs. Leo Hanlon this week has been postponed on account of illness among the members.

Mr. and Mrs. George Knittle visited Mr. and Mrs. George Cotton on Lake Avenue on Wednesday evening.

P. E. Huth of Elyria visited relatives here on Saturday afternoon.

Mrs. J. H. Delefield of Townline Road called on Mrs. Anthony Delefield on Friday.

Blane Young of Elyria called on Mr. and Mrs. P. J. Smith on Thursday evening.

Mr. and Mrs. Ethan Alger, Miss June Alger and Mrs. John Mills of Lorain visited relatives and friends here on Thursday.

Mrs. W. T. Collier of Elyria spent Thursday afternoon with her mother, Mrs. Gertrude Snyder.

Rev. A. Peter of Sandusky, a former pastor of this place called on friends here on Saturday.

Mr. and Mrs. Edward Burrer and family of West Ridge spent Wednesday evening with Saul Eppley and family.

Misses Ethel and Lydia Thompson, of Cleveland, spent the week end with their parents, Mr. and Mrs. Joshua Thompson.

Mrs. A. Grant who has been ill the past week is some improved at this time.

Clarence Lapp who has been ill with the flu is again able to be out.

Mrs. Edward Stang entertained Circle No. 1 of St. Pauls Church in Elyria last Thursday.

Mr. and Mrs. Harvey Beal attended the funeral of Mrs. Catherine Cook in Amherst on Saturday and also called on Mr. and Mrs. George Hollingsworth.

J. Stang of Elyria called on his cousin John Stang on Friday.

Mr. and Mrs. George Knittle called on Mr. and Mrs. A. Madill in Lorain on Monday.

Conrad Ernst spent the day on Wednesday in Cleveland.

Mrs. C. J. Miller of Elyria visited her mother Mrs. Gertrude Snyder on Friday evening.

Mr. and Mrs. Frank Schwartz and daughter Lila, of Carlisle, Mr. and Mrs. Albert Haist and daughter Maxine were guests of Mr. and Mrs. Chas. Dehn on Sunday.

A large number from here attended the funeral of Joseph Shauver on West Ridge on Saturday.

Milton Eppley called on his grand mother, Mrs. G. W. Spiegelberg on Townline Road on Saturday afternoon.

John Bechtel and daughter Amelia of Amherst, called on Jay Fowl and family on Sunday.

Mrs. Ralph Fowl spent the day on Tuesday with her mother, Mrs. M. Eppley.

Mr. and Mrs. Henry Ficht and son Ervin of Cleveland were guests of Mr. and Mrs. George Knittle on Sunday.

Mr. and Mrs. Lewis Spiegelberg of Townline Road called on Mr. and Mrs. C. J. Smith on Saturday.

Mr. and Mrs. R. H. Miller and children Clyde, Richard and Ruby, of Elyria, spent Friday evening with J. P. Bechtel and family.

Conrad Ernst spent Wednesday evening with Anthony Delefield and family.

Mr. and Mrs. Edward Stang and children visited Mrs. Stang's parents, Mr. and Mrs. Fred Stark in Amherst on Sunday.

A number from here attended the Jazztimes Revue at the Rialto in Elyria, on Saturday evening.

Mr. and Mrs. Harvey Beal and children spent Sunday afternoon with the former's mother, Mrs. Kathryn Beal in Elyria.

John Herbert Stang, of Murray Ridge, spent Monday and Tuesday with his grandparents, Mr. and Mrs. John Stang.

Miss Mable Dehn of Elyria attended the funeral of Joseph Shauver on West Ridge on Saturday and also called on her parents, Mr. and Mrs. Chas. Dehn.

Mr. and Mrs. Harvey Beal called on the later's parents, Mr. and Mrs. George Hollingsworth in Amherst on Tuesday.

Miss Carrie Henson of Elyria, spent Sunday with her mother, Mrs. Lillian Henson.

Chas. and Earl Dehn were in Lorain on business on Friday.

Mrs. Conrad Ernst and son Arthur and Misses Coressa Ernst and Lydia Thompson were guests at the home of Edward Ernst and family in Lorain on Sunday and also called on Mrs. Jacob Roth and family.

Mr. and Mrs. Jay Fowl attended the funeral of Mrs. Catherine Cook in Amherst on Saturday.

Mr. and Mrs. Mervin Schubert attended the Rebekah Lodge meeting in Amherst on Friday evening.

E. C. Schubert was a caller on the Ridge on Tuesday.

Miss Lucile Burrer of West Ridge and Miss Pearl Eppley spent over the week end with friends in Cleveland.

Murray Ridge Parent-Teachers will hold a Valentine Box Social at the school house on Friday evening. Miss Pearl Eppley teacher.

Mrs. Moses Eppley visited her mother, Mrs. G. W. Spiegelberg on Townline Road on Saturday.

Mr. and Mrs. Frank Bechtel and son Nelson visited Milton Eppley and family on Sunday afternoon.

Rev. F. Handke called on Mrs. Odelia Beal in Elyria and also called on Mrs. Edd Cook who is ill at Elyria Memorial Hospital.

Misses Ruth, Bernice and Miriam Fowl were Amherst visitors on Satday.

Mrs. Lillian Henson and son William spent Saturday in Lakewood.

Mr. and Mrs. Herman Barckert spent Sunday with Mrs. Mary Maurer in Elyria.

Mr. and Mrs. Harvey Beal, Mr. and Mrs. George Knittle, Frank Bechtel, J. P. Bechtel, Mrs. Jay Fowl, Mr. and Mrs. Conrad Ernst, Herman Barckert and Mrs. Henry Schaub, attended the bazaar and Grange dinner in Amherst on Tuesday.

Mr. and Mrs. Mervin Schubert spent Saturday in Cleveland.

Mr. and Mrs. Elmer Beal and children spent Friday and Saturday with Mrs. Cora Bender in Cleveland.

Word was received here of the death of Rev. George Berstecher, who died very suddenly of heart failure at his home last Sunday in Cleveland, he was associate editor of the Evangelical Church Messenger. Rev. and Mrs. Berstecher had planned to celebrate the 50th anniversary of his ministry in April. Rev. Berstecher was widely known among the Evangelical church members.

William Spiegelberg and son Earl of Middle Ridge called on Walter Grobe and family on Monday.

Mr. and Mrs. Carl Berg of Oberlin Road were guests of Mr. and Mrs. Mervin Schubert on Sunday.

Albert Schroeder o Elyria, called on his brother Emil Schroeder and family on Sunday.

Mrs. Lewis Behnke caled on Mrs. Charles Kuchreither in Elyria on Thursday.

Mrs. Harry Dye of Lakewood and Mrs. L. Commings of S. Amherst, spent Sunday at the home of Frank Laraway.

Miss Coressa Ernst of Eaton spent the week end with her parents, Mr. and Mrs. Conrad Ernst.

Mrs. Chas. Dehn spent Thursday with friends in Amherst.

Ruth and Carl Hunger of West Ridge and Howard Beal spent one evening last week with Saul Eppley and family.

Mr. and Mrs. George Cox and son of Amherst, spent Monday evening with Mr. and Mrs. Mervin Schube

Milton Baus was in Cleveland on Tuesday.

Mr. and Mrs. John Bock of West Ridge called at the Parsonage on Monday.

Mrs. Frank Bechtel visited friends in Amherst on Tuesday.

Mr. and Mrs. Carl Friday of Cleveland and Mr. and Mrs. Carl Fowl and son Kenneth, of West Ridge, were guests of Mr. and Mrs. Frank Baus on Sunday.

Mrs. Frank Laraway attended the funeral of a friend in Rockey River on Monday.

Mr. and Mrs. Mervin Schubert entertained Mr. and Mrs. Frank Austin of North Olmsted on Saturday and Sunday.

F. W. Bunting of Elyria was a caller on the Ridge on Monday.

Mrs. Howard Dayton spent the day on Wednesday with her mother, Mrs. Frank Bechtel.

NEURALGIA or headache—rub the forehead—melt and inhale the vapors
VICKS VAPORUB
Over 17 Million Jars Used Yearly

Coal Bargains!
Kentucky Small Lump
$10.50 a Ton Cash

This Kentucky Coal is the highest grade of fuel mined. The ash content is about 3 per cent and there is almost no soot or smoke. The coal is double screened thru a four-inch opening and over a two-inch opening. The lumps are uniform in size—about like a man's fist. This is $1.00 cheaper than the same coal in larger lumps. Save a dollar—this coal won't last long.

The Murbach Coal Co.
PHONE 2224

After Exposure Take Hill's

WHEN colds are going the rounds and la grippe and pneumonia are prevalent, you must exercise precaution.

You can't escape exposure. But you can strengthen your resistance by taking Hill's Cascara Quinine Tablets regularly.

Colds spread in the sneezing crowds that pack cars, streets, shops and theaters.

Play safe and keep fit. Take Hill's before and after exposure.

At All Druggists—30 cents

CASCARA QUININE
W. H. Hill Co. Detroit, Mich.

Chest cold?—break it!
Apply Sloan's. It starts fresh warm blood coursing freely through the congested spot. Congestion breaks up —cold vanishes!

Sloan's Liniment
—kills pain!
For rheumatism, bruises, sprains, chest colds

$50,000 TO LOAN

On Household Goods, Pianos, Automobiles, Farm Chattels, Fixtures, Stocks, Bonds or any personal property of value.. We also buy notes.. Payments are arranged to suit our patrons' convenience. No endorser required.

If you need money for any purpose, see us. Service strictly Confidential

The Western Reserve Finance Co.
24-26 TURNER BLOCK PHONE 2868

For Friday and Saturday Only

2.50 Hose For 1.29

25 dozen Silk and Lisle Hose, medium weight for Early Spring, full fashioned in mixtures of Black and Silver Tan and Silver and Camel, etc. Slight imperfections that will not hurt the wear or looks. Exceptional 2.50 values at 1.29.

Every day brings something new and stunning in Coats, Suits, Wraps, Dresses, Blouses, Etc.

Saul's
371 BROAD

Read The Chronicle-Telegram

A Real Opportunity
For a Live, Wide-Awake Merchant

Paige—Jewett

You can make more money in the Automobile business on a small capital than in any other business we know of. We have a real opportunity for someone in Elyria to go into the automobile business with Paige and Jewett---each the recognized leader in its price class. For full information see our Mr. J. E. Turk at the Elyria Hotel, Thursday or Friday, or write us direct.

THE PAIGE OHIO CO.
A Branch of the Paige Detroit Motor Car Co.
6603 Euclid Avenue Cleveland, Ohio

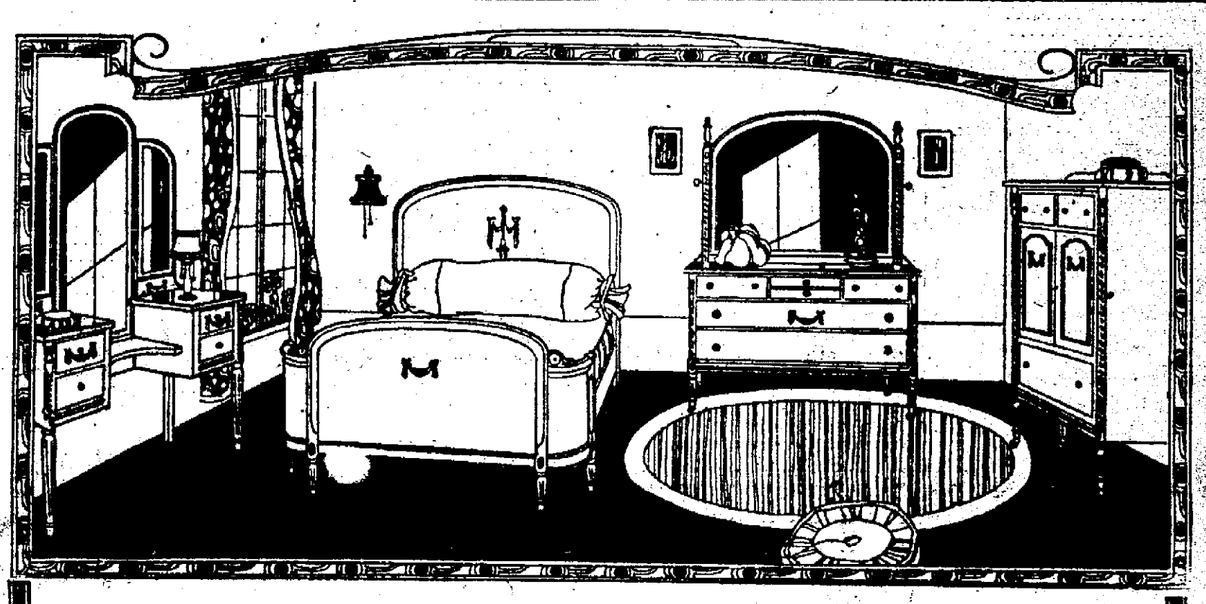

$75 Buys $100 Worth of Furniture During Our February Sale

This is the furniture sale that people eagerly look forward to every year. It's a sale that offers America's finest furniture at a bona-fide discount of 25 per cent, thereby opening up new avenues to better homes by bringing this fine furniture down to prices within easy reach of every householder.

What ordinarily costs you $100 now may be had for only $75! That's a good illustration of how great the savings are during this sale. And in the face of increased wholesale prices on good furniture, this sale is all the more notable. You'll pay much more, immediately after the close of this sale, than you will now.

Bedroom suites, living room suites, dining room suites, individual articles—everything, excepting rugs and linoleums, is now 1-4 off. It is obvious that the sooner you attend this sale, the better, as you can choose from our complete stock. Note the sale values below.

This Shows What The Discount Can Do

Save $109.00 on a 3-piece mohair suite now priced $326.00

Save $50.00 on a 3-piece tapestry suite now priced $150.00

Save $54.00 on an 8-piece Comb. walnut Dining Suite at $161.00

Save $62.00 on a 8-piece Renaissance Dining Suite at $188.00

25% off

All Furniture Only During the Month of February

Remarkable Values In Bedroom Suites

A $165.00 3-piece Comb. Walnut Suite, Queen Anne Period for $123.75

$128.50 3-piece Colonial period suite in comb. walnut for $96.38

$227.50 4-piece Windsor suite in Comb. Walnut for $170.60

$340.00 4-piece Tudor Period two-tone Comb. Walnut suite now $255.00

Allen & Brown
LOWEST PRICES LARGEST ASSORTMENT BEST QUALITY

WESTERN AND COLSONS WIN CAGE GAMES

The surprise stunts were pulled again last night in the Industrial basket ball league at the Y. M. C. A. when the Western Automatics won from the Columbia Steel and the Colson Co. defeating the Enameled Products.

In the first game the Western Automatics had things easy in winning from the Columbia Steel and won by the score of 18 to 5. Both teams played a fine game but the Automatic team were better able to locate the basket in shooting. Raesler and For put up good games for the winners and Buckley for the losers.

The second scheduled game proved to be the best game of the past two or three week when the Colson Co. won out in the last half with a score of 20 16. Both teams were tied at the end of the first half with a score of 9 and 9. G. Nau made most of his teams points and Cook and Gawne did good work for the Colsons.

Following are the lineups and scores of games:

Enameled Pdts.-16		Colson Co.-20
Kent	LF	Cook
G. Nau	RF	Gawne
Erwin	C	Stolzenburg
Jacobs	LG	Heinzerling
Wakefield	RG	Barrick

Substitutions—Green for Wakefield.

Score at end of first half—Products 9, Colson 9.

Field Baskets—G. Nau 4, Kent, Green 2, Gawne 2, Cook 5.

Fouls—G. Nau 2, Gawne 6.

Time of quarters—10 minutes.

Referee—W. L. Vaughn.

Scorer—Glover.

Westerns-18		Columbia Steel-5
Wragg	LF	Hays
Raesler	RF	Doe
Fox	C	Bryden
Martin	LG	Buckley
Traxler	RG	Becker

Substitutions—Krozser for Traxler.

Field baskets—Wragg 2, Raesler 4, Fox 3, Buckley, Becker.

Fouls—Buckley.

Time of quarters—10 minutes.

Referee—W. L. Vaughn.

Scorer—Glover.

DODGERS AND CARDINALS IN TRADE OF PLAYERS

NEW YORK, Feb. 15.—Charley Ebbets, owner of the Brooklyn Dodgers, announced today that he had traded outfielder Hi Myers to the St. Louis Cardinals and Pitcher Clarence Mitchell to the Philadelphia national league club in a pair of deals put over late last night. In exchange for Myers he obtained Jacques Fournier, first baseman, from the Cardinals and for Mitchell he obtained George Smith, right hand pitcher from Philadelphia.

GLEASON PROVES SELF REAL BUILDER

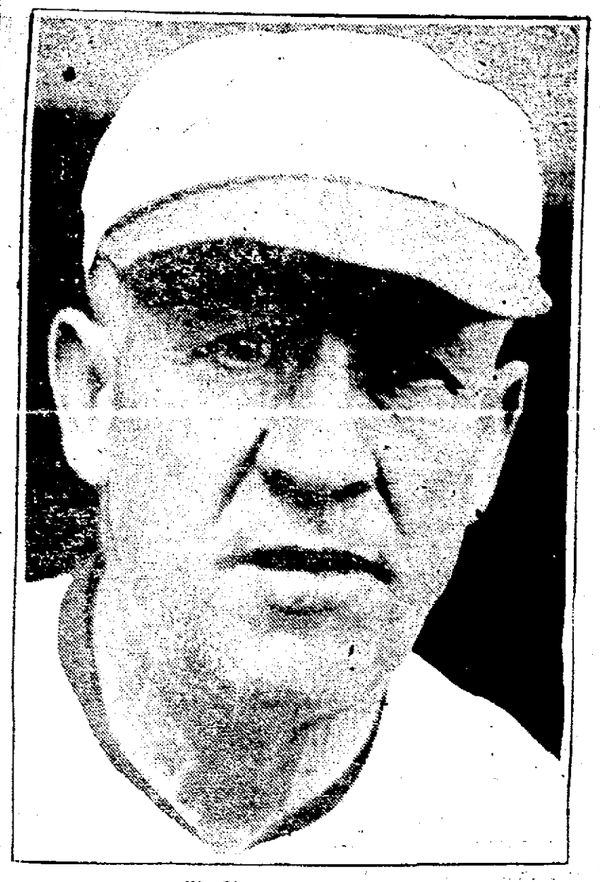

Kid Gleason, face to face.

Kid Gleason, the Builder of Baseball, is about ready to show his completed work to the baseball public. And, unless al signs fail, it will be a neat little job that Gleason puts on exhibition.

In the fall of 1919 Gleason was sitting on the top of the baseball world. When he was given the management of the Six team he was given a good ball club. It had many stars of pennant caliber and a good second defence. With it Gleason soared to the heights. Then came the drop.

Disclosures of indiscretion in the world's series of that year drove from Gleason's team and organized baseball alomst over night eight star players—practically his whole regular team.

Gleason on His Own

hen he set in to show his worth.

Owner Comiskey of the White Sox might have given Gleason free rein in buying a galaxy of stars to rebuild his club within a single season. Such a move would have paid. The new stars would have made the turnstiles click immediately. But Comiskey let Gleason have his way and his way was to rebuild his team, not for the present, but the future, make his own stars and stand or fall by and with them.

He has builded better than he knew.

He had left to start with, Eddie Collins, Ray Schalk, Urban Faber, Dicky Kerr, Nemo Leibold, Amos Strunk and John Collins. Stars were Collins, Schalk and Faber. Only fair outfielders were Strunk and Leibold. John Collins utility man, was the only infielder left. Kerr jumped the traces later.

Here's what Gleason acquired.

For infielders, Sheeley, Ernie Johnson and Mulligan. All Salt Lake City players. All kinds, but ambitious and promising.

For the outfield, Harry Hooper, Bib Falk and Johnny Mostil. Hooper came for John Collins and Leibold. Falk was brought up from the American association.

For the pitching staff. Two Blankenship boys, Ted and Homer, Gorham Leverette, Charley Robertson.

And in the short space of two seasons Gleason has gathered in these men and molded them into what was one of the most feared teams in the American league last season.

In producing this young team Gleason tried out other youngsters and gave them careful consideration. Shovel Hodge was one of the pitchers weighed and found wanting.

Has More Hopefuls

And from new material obtained late last fall or during the winter Gleason expects to add more strength to his team. Roy Elsh from the Western league and Howard Pennington, once tried out by Pittsburgh and last year a Central league sensation, may give him a reserve strength in the outfield. Willie Kamm, San Francisco star, is expected to replace Mulligan at third and thereby bolster the infield.

Connelly, a right-hander from Toronto and a southpaw from Arizona, are expected to deliver for emergency roles.

Gleason has accomplished wonders to date. And it looks as though his main triumphs are still to come.

BROWNHELM HI FIVES LOSE TO AMHERST TEAMS

AMHERST, Feb. 15.—The Amherst High basketeers defeated the Brownhelm five at the gym last evening by a 34-11 count. The A. H. S. lads started out with a rush and before long the score stood 12 to 0 in their favor. The half ended 16 to 3.

The main feature of the game was the shooting of "Nan" Bruce, who registered 26 of the locals 34 points. Lindsley played a good offensive as well as defensive game.

The line-up and summary:

Amherst 34.	Pos.	Brownhelm 11
Bruce	L.F.	Northeim
Tolhurst	R.F.	Meyer
Menz	C	Lindsley
Fredrick	L.G.	Moore
Linebos	R.G.	Stick

Substitutions: Baumhard for Tohurst, Smith for Bruce, Eastman Linebos, Guiselman for Frederick.

Field goals—Bruce 13, Menz 2, Lindsley 2, Baumhardt 1, Tolhurst 1, Stick 1, Meyer 1, Moore 2.

Foul goals—Lindsley 1 out of 2.

The girls' game ended 13 to 4 in favor of the A. H. S. girls. Miss Marti was the big noise for the locals, scoring all of their points.

The line-up and summary:

Amherst 13.	Pos.	Brownhelm 4.
Marti	L.F.	Bartholme
Baker	R.F.	McQueen
Sharp	C	Sage
Menz	L.G.	Cooper
Kelch	R.G.	McQueen

Substitutions: Zilch for Baker, Merthe for Kelch.

Field goals—Marti 6, Sage 1.

Foul goals—McQueen 2, Marti 1.

Referee—Darling.

"Buy or Sell" makes no difference—use "Classified Page."

BUSINESS MEN AMHERST HOLD GOOD SMOKER

Kid Glory Shades Kid Yockey of Avon—One Bout Stopped

AMHERST, Feb. 15.—Kid Glory, of Lorain, shaded Kid Yockey, of Avon, in the six-round main bout at the Amherst business men's smoker held at the K. of P. hall last evening. Glory entered the fight with a rush and did most of the leading, Yockey returning the punches when Glory dropped his guard.

The other results were: Jackie Wehr and Kid West fought a four-round draw at 90 pounds. Wehr was outweighted by 15 pounds but did his share of leading.

Sam Rosso, Lorain's fighting newsboy, was scheduled for four rounds with Young Oppie at 100 pounds, but after the second round Oppie was so badly outpointed that Kid Burns relieved him before one of Rosso's punches did. Rosso also outpointed Burns in the last two rounds.

Kid Greco and Young Franklin fought a four-round draw at 100 pounds. Greco outweighted him by 20 pounds, but this did not prevent Franklin from putting in his share of punches and evading a good many of Greco's vicious swings.

George Forrester refereed the first three bouts and "Doc" Wehr handled the last in good shape.

Between the bouts Al Wilker, of Lorain, entertained with a number of monologues and song hits. Refreshments were served at the close of the evening.

Sport Events Today

Racing.

Meeting of Jefferson Parish Fair Assn., at New Orleans.

Meeting of Cuba-American Jockey Club, at Havana.

Meeting of Tijuana Jockey Club at Tijuana.

Cycling.

Fourth day of annual six-day race in Chicago.

Power-Boat.

Mississippi Valley River Boat Association regatta, at New Orleans.

Skating.

National figure skating championships, at New Haven, Conn.

Basketball.

Cotton States interscholastic tournament, at St. Paul.

Golf.

Annual seniors tournament opens at Bellaire, Fla.

St. Valentine's tournament for women closes at Pinehurst.

Johnny Darcy vs. Johnny Clinton, 10 rounds, at Lowell, Mass.

Dutch Brandt vs. Charley Pilkington, 12 rounds, at Wallingford, Connecticut.

WELLINGTON O. P. S. WINS FROM LORAIN

LORAIN, Feb. 15.—Wellington's Ohio Public Service Co., basketball team won from the Lorain branch of that company by a score of 24-16 at the high school gymnasium Tuesday evening. Hansman with three field and two foul goals starred for the Lorain crew.

Lineups and summary follow:

Lorain O. P. S. 16, Wellington O. P. S. 24.

Lorain—16		Wellington 24
La Salles	L F	Oviatt
Martin	R F	Gurney
Hansman	C	Comestock
Musgrave	R G	Gatfield
Brumfield	L G	Derlam

Field goals—Oviatt 5, Gurney 4, Martin 2, LaSalle 2, Hansman 3. Foul goals, Hansman 2.

Industrial League Bowling Scores

Two series were played off in the Industrial league last night. The American Legion took three games from the Colson Co. by consistant bowling. The second game was close, but the soldier boys won out.

The Phonograph Five also took three from the Perry-Fay line up. Scott did some phenomenal bowling having a total of 645 for three games.

PHONOGRAPH CO.			
Slife	199	170	139—508
Scott	184	206	255—645
Sanders	180	173	174—527
Pierce	201	181	137—519
Robinson	162	165	172—499
Totals	932	895	877 2704

PERRY FAY			
Anderson	177	124	129—431
Fitzpatrick	179	170	213—492
Brown	181	154	180—515
Becker	180	164	147—491
Schroeder	158	195	155—508
Totals	875	807	824 2506

COLSON CO.			
Guyeskie	138	156	182—476
Glowiske	144	149	—293
Nevins	191	179	169—539
Krugman	135		161—296
Ryan	168	177	171—466
Harper		197	171—368
Totals	776	858	804 2438

AMERICAN LEGION			
Smith	160	188	164—512
Castle	172	161	203—536
Powell	137	204	189—520
Revercomb	195	152	158—505
Wendt	171	161	157—489
Totals	835	866	871 2572

The reason for the terrific pressure exerted by water when it freezes remains unknown, but the expansion is almost irresistible, and can burst a hydraulic cylinder capable of sustaining a pressure of twelve tons to the square inch.

How Nervous Lawyer Found Health and Strength

Earl F. Drake, a prominent lawyer of Phoenix, Arizona, writes: "Within six months I gained twelve pounds, and never felt better in my life. Everyone remarks about by improved appearance." He says Bitro-Phosphate did it. Try it yourself. Obtainable at every good drug store.—Adv.

DR. KING'S *New Discovery*

Stop it—*Now!*

Cut the hard-packed phlegm—end that persistent flow of mucous—soothe that tired, cough-racked chest and throat.

For 50 years this dependable remedy for all the family has broken colds and transformed suffering, coughing children and grown-ups into happy, healthy beings. Let Dr. King's New Discovery, the old-fashioned family cough syrup, drive the cold poisons from your system. Your druggist carries Dr. King's New Discovery—insist on it.

SURE! WE CAN DOUBLE THE LIFE OF THE HEAVIEST HIKING BOOT YOU EVER WORE.

GIVE US ALSO MILADY'S DAINTIEST PUMP AND WE'LL DO REPAIRS TO IT AS NEAT AS HER OWN NEEDLEWORK

ECONOMY SHOE SHOP

ESTABLISHED 1910

53 EAST AVE.
OPP. POSTOFFICE

MEN'S DEPENDABLE SHOES OUR SIDE LINE
Insist on COUNTERBALANCE RUBBER HEELS for Economy and Comfort

CITIES SERVICE OILS

OHIO

WE INVITE YOU TO THE

Opening

OF OUR NEW

Elyria Service Station

SATURDAY, FEB. 17

INTRODUCING a high grade brand of GASOLINE AND MOTOR OILS from our own wells and refineries.

West Ave — and — 2nd. St.

SOUVENIRS

One Gallon Pure Penna Motor Oil given Free with each purchase of five or more gallons of Gasoline.

SPECIAL EXTRA GIFT OF WILDERCRAFT CHOCOLATES TO EACH LADY DRIVER

Ask About Our Free Offer of Electric Washing Machine

You know the advantage of using a uniform grade of GASOLINE and MOTOR OILS. It means greater mileage, smaller operating costs, longer life to the motor. Our products are backed by the reputation and experience of The DOHERTY ORGANIZATION—OUR SERVICE WILL PLEASE YOU.

The Cities Service Oil Co.

SERVICE STATION—WEST AVE. & 2nd ST.

A Saving on the Purchase and a Profit on The Sale—That's Classified Advertising

HRONICLE-TELEGRAM
ASSIFIED ADVERTISING
DER AND INSTRUCTION
LINE RATES PER DAY

(Count 5 words to a Line)

.....	8c
secutive days	7½c
s (one week)	7c
l taken for less than 25c	

e for publication in the pre-lassification for the Chron-Telegram must be in office :30 A. M.

responsible for more than incorrect insertion of any ad: rtiser should notify us im-ately

h must accompany all orders, s being accepted.

classification of ads not per-d.

ure 13 lines to an inch for let out in white space. White costs the same rate per line e printed line.

cial rates for death notices.

USINESS PERSONALS

PERIAL FURNITURE CO.
Phone 2053
East Broad Street Bridge
10 Years in Elyria
HOLSTERING, REPAIRING, NET WORK, REFINISHING.

N'S TRUNK AND LEATHER STORE
Save You Money on all Kinds Traveling Bags, Suit Cases dies Hand Bags and Purses.
527 BROAD STREET

EXPERT CYLINDER GRINDING
ersize Pistons and Rings Motor Better than New"
ELYRIA MACHINE CO.

CUT RATES
ll for cash, but Cut the Price

Established 15 Years

RAL MACHINE AND AUTO-MOTIVE WORK.
ustrial Plants a Specialty.
'S GARAGE AND MACHINE SHOP—Phone 9562.

A AND A AUTO SUPPLY
OTIS C. ALTFIELD FRED R. ALTFIELD
584 Broad Street
Elyria, O.
TRY AND STOP AT ALTFIELD'S

PROMPT SERVICE
ll as the cheapest and best kmanship has always been our motto.
OOFING, SPOUTING AND FURNACES
ariand Hot Air Furnaces
Complete Satisfaction—Our Specialty
J. S. SIPES CO.
2 340 3rd St., Elyria, O.

LYRIA VULCANIZING CO.
FIRESTONE ACCESSORIES
GAS—OILS
LFRED ALTEN, Prop.
st Ave. Jackson Block
Phone 2745

BUL PHONE 2316
RES. PHONE 9523
loore Bros. Concrete Block Company
Manufacturers of
AST STONE BLOCKS
lain and Granite Face
Best Concrete Block Made"
B. & O. Railroad and Push St.
ELYRIA, OHIO

RIBBON REGENERATIVE RADIO SETS
d under Armstrong Patents.
te set now $45.00. No extras
headquarters for LE RADION
rs and Amplifier Tubes.
PER BATTERY SERVICE
less Oil Station—West Broad Street.

MADAME J. REDMOND
Pyschic-Palmist and Astrologer
812 West Broad St., Elyria, O.
Telephone 7841
Consultation 1 to 4 p. m. Mornings and evenings by appointment. No Sunday readings.

MADAME J. REDMOND
Pyschic-Palmist and Astrologer
812 West Broad St., Elyria, O.
Telephone 7841
Consultation 1 to 4 p. m. Mornings and evenings by appointment. No Sunday readings.

MIRROR RE-SILVERING
TAUGHT BY PERSONAL INSTRUCTIONS.
APPLY AT
ELYRIA WINDOW GLASS CO.
111 MILL ST.

BABY CHICKS
Order now. We carry a complete line of Newtown brooders. Capacity now open for custom hatching.
BAKER'S ANCONA FARM
Elyria, O. Stop 7, Lake Ave.
PHONE 30323

WANTED—FEMALE HELP

WANTED—Experienced and capable stenographer. Address P. O. Box 171.

WANTED—Experienced stenographer. One who has had experience in office of some manufacturing concern preferred. Excellent opportunity for advancement. State experience and references. Box No. 798 Chronicle-Telegram.

WANTED—Dish washer at Crystal Restaurant. Call in person.

WANTED—Young man to drive Ford truck. Apply Damm's Bakery.

WANTED—Lady to do embroidery and monogram work. Apply at 154 Cleveland St. with samples of work, or address Box 800 Chronicle-Telegram.

WANTED—Experienced women for confectionery store. Apply in person. Candyland.

WANTED—Girl to assist in office. One having some experience on typewriter preferred. Apply in your own hand writing. Stating previous experience and employment if any and salary expected. Box 801 Chronicle-Telegram.

WANTED—Woman to assist in light housework and care for children. Phone 7604.

WANTED—MALE HELP

WANTED—Young men and women to learn Morse and Wireless Telegraphy. Railroads and Wireless Companies in great need of operators. We teach you quickly, and procure positions at big salaries. Great opportunities for advancement. All expenses low; can earn part. Write today for free catalog. School established 1874. Dodge's Telegraph Institute, Ohio Street, Valparaiso, Ind.

POSITIONS WANTED

EXPERIENCED stenographer with knowledge of general office work and filing desires position. Reference. Write Box 799, Chronicle-Telegram.

REAL ESTATE FOR RENT

FOR RENT—6 room modern home, garage, $45.00 month.
OSBORNE & SCOVILLE
20 Century Bldg. Tel. 2172

FOR RENT—7 room house, furnace and electricity, Cleveland Road. Phone 40185. Arthur Falkner.

FOR RENT—Half of double house, E. Hts. Boulevard. Phone 7244.

FOR RENT—Modern six room house, on paved street. Phone 2920 or 6154. ($35.00.)

ROOMS FOR RENT

FOR RENT—Warm sleeping room, convenient location. Private home. Phone 8703.

FOR RENT—Furnished room, front, steam heat. Phone 2956.

APARTMENTS FOR RENT

FOR RENT—Suite, Colonial Apts. Phone 8493.

WANTED TO RENT

WANTED TO RENT—House or apartment, close in or on west side, by March 1st. Phone 37071.

WANTED TO RENT—Small place near Elyria on improved road. Address Box 796, Chronicle-Telegram.

WANTED—Desk room with A-1 Tel. service. Tel. 38351.

OFFICE ROOMS FOR RENT

FOR RENT—Entire second and third floors of 555 Broad St., suitable for shoe store or tailor shop. Call 38183.

REAL ESTATE FOR SALE

$4000, East Side, improved street, 6 rooms, furnace, bath, elec., oak down stairs, garage, large lot. Good terms.
OSBORNE & SCOVILLE
20 Century Bldg. Tel. 2172

FOR SALE—Frame, double garage, slate roof, cost $600. $235 buys it. Phone 2402.

FOR SALE—Cleveland St., house, 6 R. bath, modern, $500 down balance monthly. See
V. C. MARSH REALTY CO.
Room 24 Cenutry Blk.

FOR SALE—5 room house with 1½ acre ground, double garage. Located at Ridgeville. Phone 40185.

MONEY TO LOAN
On Second Mortgages, On Real Estate
First Mortgages Bought & Sold
THE LORAIN COUNTY MORTGAGE & TITLE CO.
Room 22 Turner Blk. Elyria, O.

FOR SALE—Nice home, 5th St., 9 and bath, steam heat, modern, large lot. $6500 will buy it. This is a good one. Another on Princeton Ave at $7000.00, is worth the money.
H. G. BAUS CO.
214 Elyria Blk. Call 2967
Let us show you these places.

WILLIAM KILROY
8 family, $7500—South Side, close in, 5 rooms and bath each, double oak floors, new up-to-date, large lot, a real buy. Terms.
$2250—5th St., 5 rooms, bath, elect., big basement, good clean place, big garden, $700 down. Step Fast.
$3200—South Side, 7 rooms, elect., newly papered, large lot, people leaving city, must sell.
$3400—East Broad St., 5 rooms, bath, fur., slate roof, neat and clean, garage, 40x125 lot. A bargain.
$6500—Eastern Heights, 6 rooms, oak floors, oak finish, vapor heat, newly papered, large house, attic, garage, grapes, berries, fruit trees, 50x135 lot, shade trees. The best buy in the Heights.
$3600—Lake Ave., ground floor bungalow, 5 rooms, bath, fur., elect., like new, fine cement cellar, garage, large lot. $500 down.
$1950—4 rooms, gas, elect., one half acre of ground. Easy terms.
$7000—South Side, close in, 10 rooms, 5 rooms and bath up, 5 rooms down, double oak floors, oak finish, fire place, fine kitchen, large basement, hot water heat, large attic, house in fine shape. This place is $2000 below value. Step fast.
$6200—Furnace St., 8 rooms, oak finish, modern, newly papered and painted, fine basement, large attic, big square house in fine shape. Close to Lodi.
$3500—8 rooms, bath, fur., big square house, down town, good lot, only $700 down, balance like rent.
$500—Down, Cleveland St., 6 rooms, bath, fur., elect., big basement, newly papered and painted, oak floors and finish, 2 car garage. A snap for $3500.
$6500—Eastern Heights, 6 rooms, double oak floors, oak finish, brick fire place, outside chimney, clothes chute, underground fruit room. $1200 down, balance easy.
WILLIAM KILROY
308 Broad St. 2698 Open Nights

LOTS FOR SALE

FOR SALE—2 lots, Hamilton St., one minute walk to Ely school. Address Box 797 Chronicle-Telegram.

FOR SALE—One acre, good garden soil, off Cleveland St., on Wesley Ave. Phone 7211. $800. 142 Cleveland St.

FOR SALE—5 lots, near Cleveland St. very reasonable. Will sell as a whole or individual. Phone 36203.

FARMS FOR SALE

185 ACRES AT AUCTION
L. G. and Carrie Witbeck will sell at Public Auction to the highest bidder on
SATURDAY, FEBRUARY 17, '23
at 2 p. m., 185 acres of their farm. Sale will be conducted on the premises 2 miles south of Wellington, O., on the improved State road. All the land is in Wellington township, and is adjacent and east of the main Wellington-Huntington road. It is the north part of the farm of the late Elmer Wadsworth. The tract to be sold will be offered in three parcels of 50 acres each and one parcel of 35 acres.
These parcels have just been surveyed and marked out and are now open for inspection. Perfect title with abstract guaranteed.
Terms of Sale one-fourth cash; balance to be secured by mortgage. Deferred payments to bear interest at 6 percent, payable semi-annually and to be due in one, two and three years in equal installments. Sale is positive and there will be no postponements. Col. C. E. Baylor, Auctioneer. Guy E. Wells, Clerk.

FOR SALE—Exceptionally nice five acre farm, fine garden soil, small fruit, new 5 R. house, furnace, electric, water, within walking distance of car line, improved road, 8 miles from Elyria.
V. C. MARSH REALTY CO.
Room 24 Century Blk.

FARM FOR TRADE
20 farms from 1 acre up, to trade for Elyria property.
GILBERT BROS.
23 Redington Bldg. Elyria, Ohio

CAN YOU HANDLE THIS
60½ acres on improved road, close to schools and good markets, 6 room house, good barn, with cemented cow stable, all tillable, well tiled and elegant soil. This place is worth $150 per acre but for a quick sale its yours for $95 per acre.
H. B. STOUGHTON
28 Redington Bldg. Phone 2179

FOR SALE, TRADE—37 acres, near Elyria, improved road, this is a good truck piece. 8 R. house, barn, fruit, some stock, tools. A good buy.
V. C. MARSH REALTY CO.
Room 24 Century Blk.

MISCELLANEOUS FOR SALE

FOR SALE—16 in. and 20 in. wood. Call Walton Ice, 2351.

FOR SALE—Geese and ducks feathers. Mrs. H. Peachy North Eaton.

FOR SALE—8 different makes vacuum cleaners, slightly used, $20 up. Cleaners guaranteed. Cleaners, washers, and irons repaired and overhauled. Phone 8243.

FOR SALE—16 inch seasoned wood. Phone 40191. Leo Schneider, Ridgeville.

FOR SALE—White Rope Poodles, 505 Cleveland St.

FOR SALE—Beautiful mahogany dining room suite, modern, cheap if sold at once. Phone 38863. 206 East Bridge.

FOR SALE—Large size Homer furnace, good condition. Call 38201.

FOR SALE—Honey. Phone 38982.

FOR SALE—Tile silo, 12x34. Phone 40185.

SPECIALS
Sewing machine motors, with foot control, (slightly used) $10.50. Only a limited number.
Taps, small sizes for auto repair work, 10c each.
Hay Baler's axle grease, 6c per lb.
Pipe, 1" and 2" for aerial masts, at special prices.
Pipe for driveways, cellar posts, and wash lines.
A few flat top office desks at $20.00 each.
THE ELYRIA BELTING & MACHINERY COMPANY
Buckeye and Williams Sts.

FOR SALE—Violin for advanced student. Call 9031, C. D. McKelvey.

FOR SALE—Oak side board, like new $15. Phone 7211. 112 Cleveland St.

FOR SALE—Electric sewing machines from $47.50 and up. Singer Store.

FOR SALE—1 Rotary White, $25; 1 Standard Sewing machine, $28. Singer Shop.

FOR SALE—One violin, bow and leather case, $40. Cost $60 when new. Copy of Nikolaus Amati. Otis C. Altfeld, care A. & A. Auto Supply, 584 Broad St.

FOR SALE—Car ear corn on N. Y. C. track. F. E. Gilbert.

FOR SALE—Reed baby carriage, ivory, good as new. 826 West Ave. Telephone 8293.

FOR SALE—2 small gas heating stoves. Phone 37761.

FOR SALE—Beautiful Rosewood and curly maple library tables. Imperial Furniture Co., East Broad Street Bridge.

FOR SALE—Best Ohio lump coal, $8.50. Immediate delivery. Spaulding. Phone 2150 or 2510.

MISCELLANEOUS WANTS

WANTED—To adopt child at birth. P. O. Box 365, Lorain, Ohio.

BUSINESS OPPORTUNITIES

FOR SALE OR TRADE — General store in near-by town, large store room, basement, 7 living rooms, post office in store, 1-2 acre land and barn. Stock invoice about $7000, fixtures $1000, real estate $2500.
GILBERT BROS.
23 Redington Bldg. Elyria, Ohio

AUTOS AND ACCESSORIES

WE buy all kinds of automobiles and sell second-hand parts. Call or come to 143 West St. Phone 2724.

FOR SALE—Dodge roadster, good condition, new top. Cheap. 2956.

FOR SALE—1920 Ford Sedan, good shape. Price $250. Phone 5202.

LEGAL NOTICES

NOTICE
THE FIRST NATIONAL BANK IN ELYRIA, located at Elyria, Lorain County, Ohio, is closing its affairs. All note holders and other creditors of the association are therefore hereby notified to present the notes and other claims for payment.
S. H. SQUIRE,
Vice President.
Dated Elyria, Ohio, December 29, 1922.
tf to 3-9-23.

BANKRUPTCY NOTICE
Notice of Hearing on Petition for Discharge
In the Matter of
George Leo, Bankrupt.
In Bankruptcy No. 8240
Notice is hereby given to all parties concerned, that said bankrupt, George Leo has filed his petition for discharge and the same has been assigned for hearing befor the Hon. D. C. Westenhaver, Judge of said District, at Cleveland, Ohio, on March 24, 1923, at 9:30 o'clock a. m.
THOMAS A. CONWAY,
Referee in Bankruptcy.
Elyria, Ohio, Feb. 15, 1923.

BANKRUPTCY NOTICE
Notice of Hearing on Petition for Discharge
In the Matter of
Robert Henry Prestien, Bankrupt.
In Bankruptcy No. 8556
Notice is hereby given to all parties concerned, that said bankrupt, Robert Henry Prestien has filed his petition for discharge, and the same has been assigned for hearing before the Hon. D. C. Westenhaver, Judge of said District, at Cleveland, Ohio, on March 24, 1923, at 9:30 o'clock a. m.
THOMAS A. CONWAY,
Referee in Bankruptcy.
Elyria, Ohio, Feb. 15, 1923.

NOTICE OF APPLICATION TO VACATE PLAT
In The Court of Common Pleas
No. 20006
STATE OF OHIO,
LORAIN COUNTY, SS.
Application for vacation of Mary Townsend Peffers Allotment in the Village of Sheffield Lake, Lorain County, State of Ohio.
Notice is hereby given that a petition by the owner of all of the lots and lands embraced within the confines of Mary Townsend Peffers Allotment in the Village of Sheffield Lake, County of Lorain and State of Ohio, has been filed in the Court of Common Pleas of said County of Lorain State of Ohio, praying for the vacation of the plat of said allotment; that said petition is now pending before said court of Common Pleas and the final action thereon according to law will be taken on and after March 19th, 1923.
Dated February 15, 1923.
MARY TOWNSEND PEFFERS
2-15-22 3-1-8-15.

BABY CHICKS
Place your orders now for baby chicks and custom hatching. We also handle brooders and poultry supplies.
SEAL BROS.
Poultry Farm and Hatchery
TELEGRAPH ROAD
PHONE 30491

LEGAL NOTICE
Case No. 20010
The following persons whose places of residence are unknown will take notice that Alfred J. P. O'Donnell, on the 14th day of February, 1923, filed his Petition in said court against the defendants Chas. A. Randall as trustee, Lydia Day, Ellen Thomas, Faroher whose first name is to affiant unknown John Morgan, Jonathan Brace, Lena Brace as trustee, Wm. Hart, Lucy Hart his wife, Jabez Burrell, John Day, Mary Burrell, Lydia Day, Isaac Burrell, Huida Burrell his wife, Obadiah Deland, Electa Deland his wife, Henry Austin, Prudence Austin his wife, Joseph Fitch, Elizabeth Fitch his wife, Solomon Fitch, Mary Fitch his wife, Luther Bedortha, Tirzan Bedortha his wife, Phinheas Johnson as Administrator of the Estate of Luther Bedortha, deceased, William Day and Norman Day, as Administrators of the estate of John Day, deseased William Day, Norman Day, Richard W. Hart, James Day, Fannie Day Kellogg Day, Frederick Day, Edmund Day, Eleanor Day, Amander Moore, William Cowley, Frederick J. Weldon, Miss F. G. Hall, Edward Townsend and Company, W. E. Brooks, and the unknown heirs, devisees, judgment creditors, mechanics' lien-holders, legatees, creditors, assignees, assignors, mortgagees, mortgagors grantors, grantees, executors, executrix, administrators, administratrix and Trustees of all of the foregoing defendants, alleging that they are seized in fee simple and are in possession of the following described real estate:
Situated in the City of Lorain, County of Lorain and State of Ohio, and known as being a part of Original Sheffield Township Lot No. 49 and is bounded and described as follows:
Beginning at the low water mark at Lake Erie at the Northeasterly corner of lands conveyed by A. R. Webber and Wife to Leo Stroup by deed dated March 2, 1903, and recorded in Volume 90, page 120 of Lorain County Records; thence Southerly along the Easterly line of land so conveyed to Stroup to the center of East Erie Avenue; thence Easterly along said center line of East Erie Avenue, 80 feet to a point; thence Northerly on a line parallel to said Easterly line of land, so conveyed to Stroup and 80 feet distant therefrom to the Low Water mark of Lake Erie; thence Westerly along said Low Water Mark of Lake Erie to the place of beginning; be the same more of less, but subject to all legal highways.
Plaintiff alleges that none of said defendants or persons named have any right, title or interest in or to the above described premises. Said Petition further alleges that if any of said defendants or parties named ever had any right, title or interest in or to any portion of said premises or right of action against the same that more than seventy-five years elapsed between the filing of said Petition and the cause of action, if any there was, in favor of any of said defendants against Plaintiff or said property.
The prayer of said Petition is that Plaintiff may be quieted in his title to all of said property against all of said defendants and persons named.
Defendants are required to answer to said Petition if they make any claim to said property on or before the 14th day of April 1923, or judgement will be taken in favor of Plaintiff quieting his title against all of said defendants and parties.
ALFRED J. P. O'DONNELL.
By WEBBER & SYMONS.
His Attorneys.
2-15-22 3-1-8-15-22.

SHERIFF'S SALE OF REAL ESTATE
Earnest Hart, Plaintiff, vs.
Ollie Baird, et al, Defendant
Court of Common Pleas, Lorain County, Ohio Case No. 19641
In pursuance of an Order of Sale in Partition from said Court to me directed in the above entitled action, I will expose to sale, at public auction, at the north door of the Court House in Elyria, Lorain County, Ohio, on Saturday the 10th day of March, 1923, at 10 o'clock A. M. Eastern Standard Time, the following described real estate, situated in the County of Lorain and State of Ohio, and in the Township of Carlisle to-wit:
Situated in the Township of Carlisle, county of Lorain and State of Ohio, and known as being a part of Section No. 11, bounded and described as follows: Beginning at the North West Corner of land in said Section formerly owned by Henry H. Hart, now deceased, in the center of the East and West Highway, thence East in the center of said highway to the East line of said section No. 11, thence South in the East line of said section No. 11, to the center of the highway known as the Elyria and Oberlin Road, thence Southwesterly in the center line of said highway to the South line of said section No. 11, thence West in the South line of said section No. 11, to the Southeast corner of land in said section now owned by Alfred Hale, thence North in the East line of said Hale's land to the South line of land formerly owned by Malcolm H. Wood, thence East in the South line of said Wood's land to the Southeast corner of same, thence North in the East line of said Wood's land 1385.40 feet to the corner of the highway and place of beginning, and being part of the land formerly owned by said Henry H. Hart, deceased, in said section No. 11, and supposed to contain 125.253 acres, be the same more or less.
Said Premises Appraised at Twenty Thousand $(20,000.00) Dollars.
Terms of Sale: 1-3 cash, 1-3 in one year and 1-3 in two years.
F. A. UNDERHILL,
Sheriff Lorain County, Ohio.
GEO. H. CHAMBERLAIN,
Attorney.
2-8-15-22 3-1-8.

SHERIFF'S SALE OF REAL ESTATE
The Savings Deposit Bank & Trust Co., Plaintiffs, vs.
Sarah A. Boyd, et al, Defendant
Court of Common Pleas, Lorain County, Ohio Case No. 19484
In pursuance of an Order of Sale on Alias Execution from said Court to me directed in the above entitled action, I will expose to sale, at public auction, at the north door of the Court House in Elyria, Lorain County, Ohio, on Saturday the 10th day of March, 1923, at 10 o'clock A. M., the following described real estate, situated in the County of Lorain and State of Ohio, and in the Township of Elyria to-wit:
Situated in the Township of Elyria, County of Lorain and State of Ohio, and known as being Lots Nos. Forty-two (42), Forty-three (43), Forty-four (44), Forty-five (45), Forty-six (46), Forty-seven (47) One hundred two (102), one hundred three (103), one hundred four (104), one hundred five (105), one hundred six (106), one hundred seven (107), in the Clear View Sub-division of part of Lots One hundred nine (109), Sheffield Township and Lots Nos. Seventeen (17), and Eighteen (18), Burrell and Day Tract, Township of Elyria, according to the Recorded plat thereof.
Said parcel of land is bounded as follows: On the North by the North Ridge Road; on the East by Ethel Ave; on the South by Northwood Street; on the West by sixteen foot alley and Lot No. 48.
Said Premises Appraised at Eighty-Five hundred Dollars ($8500.00.)
Terms of Sale: Cash on day of Sale.
F. A. UNDERHILL,
Sheriff Lorain County, Ohio.
STROUP & RICE,
Attorneys.
2-8-15-22 3-1-8.

LEGAL NOTICE
Defendants, Joseph Humphrey, Betsey Humphrey, Daniel H. Burrel, Anna Burrel, Nancy Snow, Daniel Reynolds, Betsey Reynolds, Mariah Reynolds, Harriet Reynolds, Mark Humphrey, Lucius Benham, Rebecca Benham, Marvin T. Andrews, Watson McNeal, Jerusha McNeal, David Beebe Jr., Belinda Beebe, Hazard P. Beebe, Esther H. Terrell and Joel Terrell, each deceased, the place of residence of each of whom is to the undersigned plaintiff unknown, will take notice that on the 7th day of February, 1923, the plaintiff filed his petition in the Common Pleas Court of Lorain County, Ohio, being Case No. 19993 on the docket of said Court alleging plaintiff to be the owner in fee simple and in possession of the following described real estate.—
Situated in the Township of Ridgeville, County of Lorain, and State of Ohio, and known as part of Original Lot No. 21 in said Township, bounded and described as follows:—
Commencing in the center line of the Cleveland Road, so-called, and in the Southwest corner of land now or formerly owned by Rose B. Loescher; thence North 30 minutes East in the West line of lands now or formerly owned by Rose B. Loescher and Mary K. Bommer, a distance of 22.41 chains to a stake; thence West a distance of 3.865 chains to a stake; thence South 15 minutes East a distance of 9.33 1-3 chains; thence South 30 minutes West a distance of 10.07 chains to a stake; thence East 1.01 chains to a stake in the Northwest corner of land now or formerly owned by Charles Gilder; thence South 2 degree 08 minutes West in said Gilder's East line, a distance of 3.94 chains to a stake in the center line of said Cleveland Road; thence North 71 degrees 50 minutes East in the center line of said Road, a distance of 2.985 chains to the place of beginning, containing 8.24 Acres of land, be the same more or less.
Plaintiff further alleges in said petition that the above named defendants claim, or may hereafter claim, to have some interest in, title to or lien upon said premises, adverse to the rights of plaintiff; that none of said defendants have any such interest, title or lien; that plaintiff and those under whom he claims title have for more than twenty-one years next prior to the filing of said petition had the peaceable, adverse, actual, open, notorious and uninterrupted possession of said premises, adverse to the rights of any and all of the defendants.
The prayer of the petition is that all of the defendants be compelled to answer showing what interest in, title to or lien upon said premises they, or any of them, have; that such claim or claims may be adjudged to be void; the title of the plaintiff quieted as against any such claims; and the defendants and each of them, and all persons claiming under or through them, be forever barred from asserting any such interest in, title to or lien upon said premises adverse to the rights of plaintiff, and for such other relief as may be proper and the court can give.
Said defendants are required to answer on or before the [illegible] April, 1923, or [illegible] judgment will be taken [illegible] petition.
CHARLES F. [illegible]
STROUP & RICE,
Attorneys.
2-8-15-22 3-1-8-15.

WANT AD REPLIES
At 10:30 A. M. today there were replies at The Chronicle-Telegram Office in the following boxes:
Box Nos.—783, 788, 795, 797, 798.

MY MARRIAGE PROBLEMS

Adele Garrison's New Phase of

Revelations of a Wife

Copyright, 1923, by Newspaper Feature Service, Inc.

The Way Claire and Dicky Took Madge's News.

We were at breakfast, Claire, Dicky and I, when Lillian's telephone message came, and I hurried back to the table joyously.

"Our imprisonment is ended." I said. "Lillian tells me that Dr. Pettit has been convicted of sin and is now on the mourners' bench. It will be perfectly safe for us all to go wherever we wish."

"Safe!" Dicky snorted, while I fumed at myself for my unfortunate choice of words. "I'd like to know when it hasn't been 'safe' for us to go where that jackanapes was. I could wring his neck between my finger and thumb if I got fighting mad, and I was ready to do it when you dragged us down here. The only reason I came——"

"I know the reason you came, Dicky-bird, as well as you do," Claire Foster interrupted coolly. "It was because Madge hates anything like a scene or publicity of any kind. That was what brought her up to the Barker house. And, of course, we both had to humor her and get out of the way till Herbie had time to collect the senses he'd lost. But nobody's imposing your courage, dear lad, so don't get snorty."

I saw a little frown etched in Dicky's forehead as he eyed Claire a startled look, and I saw that even he, indefinitely attracted to her as he was, found this strictness speech a little too much for approval.

As for myself, I had to exert every ounce of self-control I possessed to keep from railing out at her. I had saved her from embarrassment, from scandal, from the half-insane force of Dr. Pettit, and she had rewarded me with this sneering little speech!

"Anyway, the whole thing's over," I said cheerily, and marvelled at myself for the ability to speak thus buoyantly. "The next question is, where do we go from here, and when?"

Madge Is Heartened.

"I'm going to my apartment this morning," Claire said. "The minute I get my things packed. I suppose you're going to beat it, too."

"Just as soon as I get this apartment in order," I said quietly.

Claire laughed disdainfully.

"Is she always a housekeeping quarter like this?" she queried sarcastically of Dicky. "Anybody think a lot of hoodlums had stayed here. I'm game, old fear. I'll stay till the last dish is wiped and the last bed made."

Again I caught the tiny involuntary frown on Dicky's forehead, and the mute evidence of his disapproval—even if subconscious—of Claire's catty attacks on me, heartened me in spite of my resentment against him.

"I won't need you at all," I addressed Claire with friendly carelessness. "There really is very little to do, and as I can't get a train out home until late afternoon anyway, I shall have oceans of time. So just don't consider anything but your own things."

"Well, I suppose I'd be more trouble than help," Claire yawned with more truth than she guessed, "so I'll beat it as soon as I get packed. How about you, Dicky-bird? Are you going to fly the nest, too?"

"I Understand Her Perfectly."

"Do you think I'd dare to stay here after Madge has cleaned this place up?" he demanded whimsically. "I'd be sure to move something a quarter-inch from the left, and our standing with the Fitzsons would be ruined forever. Nay, nay, little one. I fly when my wife does, but not with her. I've got some stuff to finish, so I can't get out to Sag for another two days, but I'll go to a hotel until then."

Claire looked back from the doorway where she had trailed her atrocious necklace—she had come to breakfast every morning in the kid curlers and the soiled wrapper—and flashed him a provocative glance.

"Be sure to come to see me before you go," she said.

Even Dicky's poise was not proof against this piece of audacity. I saw him flush ever so slightly as he answered her lightly.

"I'll do that little thing if I get a chance, but don't count on me, for I shall be fearfully rushed."

She made an exasperated noise at him, and disappeared into the bedroom she shared with me. Dicky spoke constrainedly when he had finished his coffee.

"I'll take my bag with me this morning, and I'll stop at the Clifton right near the studio. You can get me there or at the studio if anything special should turn up before I get home. Do you need any money?"

"No, thank you, I have plenty," I returned.

He rose, stood as if wondering for a second, then stooped toward me and said in a low tone:

"Don't misunderstand her. She isn't as audacious as she appears."

"I understand her perfectly," I said quietly, and as Dicky with an angry little exclamation went into his room to pack his bag, I sent the resentful mental addenda after him:

"And you also!"

YMCA CAFETERIA
"A GOOD PLACE TO EAT"
Week Days—Dinner 11:00—1:00 Supper 5:00—7:00
Sunday Dinner 12:00—2:00

REAL ESTATE TRANSFERS

Percie G. Hills to William O'Brian, lot 91, blk D, Cleveland Beach, Sheffield Lake, $500.

Pearl J. Keller to The Lorain County Mortgage & Title Co. Fifty seven acres in Russia township, $6000.

C. J. Miller to Letta Hall, lot 103, Avondale Park allotment Elyria, $2,500.

All Nations Realty Co. to Vincenzo Vizzi, lot 3876, Sheffield Land Co., s ad to Lorain, $625.

Esther Horr to John Scott, 182 acres, Rochester, $9000.

Bishop Joseph Schrembs to Henry Kelley, pt of lot 7, Sheffield Lake, $500.

Oliver P. Jenkins to Christina Hoff, lot 96, containing 40 acres, Grafton, $2,700.

Earl Leimbach to Janos Kerosze, nine acres Henrietta, $8000.

All Nations Realty Co., to Steve Kiszty, lots 68, 69, 70, Ridge land allotment, Sheffield, $1,200.

ODD AND INTERESTING

Electricity moves 288,000 miles per second.

The word "Jehovah" occurs 6862 times in the Bible.

Japan has experienced as many as 475 earthquakes in a year.

It is possible in France to insure the life bf a child one day old.

In Europe it is customary to leave visiting cards on the graves of poets.

The amount of strength exercised in an ordinary hadshake is eleven pounds.

When an adult human body is cremated the residuum is a mass of gray ashes weighing about two pounds.

A large Kansas City hotel was the first in America to have its kitchen and dining room on the top floor.

For five hours after he ceased to breathe, the heart of a patient in an English hospital continued to beat.

TIME TABLE
LAKE SHORE ELECTRIC RY.
Time Table Effective Sept. 11, 1922
(From Lorain, Eastern Time.)
10:50, East to Cleveland — 7:50 8:50 a. m.; 12:50, 2:50, 4:50, 6:50, 8:50, 10:50 p. m. Locals hourly from 4:23 a. m. until 10:25 p. m.
Limited west to Vermilion, Berlin Heights, Norwalk, Sandusky, Clyde, Bellevue, Fremont, Fostoria, Findlay, Lima, Toledo and Detroit—8:20, 9:20, 10:30 a. m.; 12:30, 2:30, 4:30, 6:30, 8:20 p. m.
Locals—5:25 a. m. to 9:25 p. m., every hour; 7:25 and 9:25 to Fremont; 10:25 p. m. to Norwalk and Sandusky.

Home Of
Hall's Husky Hustlers
TRAP-NESTED S. C. WHITE LEGHORNS
High record egg strain. We feed and sell Conkeys complete line of poultry feeds. Attractive prices if called for. Try a bale of Hall's Poultry Litter. Visitors Welcome.
HALLWORTHY POULTRY FARM
H. H. HALL, Prop.
Stop 80, Oberlin Road. Phone 30163

TRY OUR LUMP COAL
AND SEE IF YOU DO NOT SAVE $
BY PAYING CASH
LAKE AVE. COAL & SUPPLY COMPANY
628 LAKE AVE.
PHONE 2126

$5.00 PER MONTH PAYS FOR THIS TYPEWRITER
ED. KELLEY & CO.
305 Elyria Blk.
PHONE 2019

WE SELL
Electrical appliances, Washers, Ironers, Cleaners, House Wiring Materials, Fixtures, Westinghouse Mazda Lamps.
WE DO
All kinds of electrical construction. House Wiring. Repairing Sadirons. Vacuum Cleaners. Bring in your gas lamp or vase and have it made into an Electric.
THE SUPERIOR ELECTRIC CO.
355 Broad Street
Opposite the Grand Theatre

WORKMEN TAKE NOTICE
You'll find it pays you in actual money to wear Carhartt's overalls.
Carhartt's Overalls are made from Carhartt's own Master cloth, woven in Carhartt's mills especially for these garments stronger, longer wearing fabric. Then it's made up into roomy garments, with all strain points reinforced and every Overall GUARANTEED. They wash well. They make friends for Carhartt and for us.
ROYAL CLOTHING STORE
3 West Broad St. Elyria, Ohio.
Agents for Carhartt Working Garments

We have some really remarkable BARGAINS in Used Pianos and Used Phonographs. Prices very low and convenient terms.
Up-to-date PLAYER MUSIC and GENNETT RECORDS
THE STARR PIANO COMPANY
316 Broad Street Elyria, Ohio

POLLY AND HER PALS--BY CLIFF STERRETT

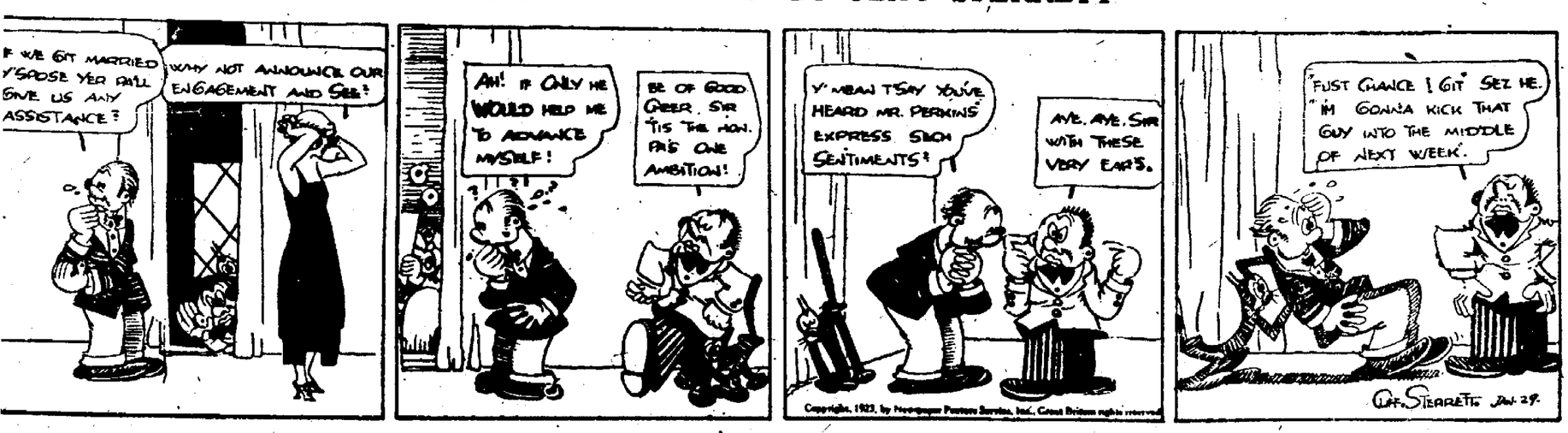

Ask Us About
Ohio Public Service Co.
FIRST PREFERRED STOCK
NOW SELLING AT $96 PER SHARE
RETURN 7.29%
Dividends paid on the first day of each month.
We know of no safer investment
Come in and let us explain
The Ohio Public Service Co.
405 Broad Street Elyria, Ohio